



EVERY FLOOR TELLS A STORY

Bharat Floorings & Tiles (Mumbai) Pvt. Ltd.

32, Mumbai, Samachar Marg, Next to Stock Exchange, Fort, Mumbai 400 023.
E: info@bharatfloorings.com W: www.bharatfloorings.com T: 02240574423.



INDEX

Villas, Bungalows, Farmhouses, Residences

Restaurants and Hotels

Offices

Malls, Showrooms and Stores

Government Properties and Public Spaces

Schools

Clubhouses

Bathrooms and Kitchens

Concrete Furniture and Concrete Objects

Awards

*The love of beauty is taste.
The creation of beauty is art.*

- Ralph Waldo Emerson

Bharat Floorings and Tiles is the leader in quality cement floorings - a reputation held for over 90 years. In 1920, we pioneered the cement tiles industry in India as part of the Swadeshi movement. Today we offer various specialized types of floorings from custom made designer tiles to Terrazzo all made with the same dedication to quality and design. Our Heritage™ tiles are still handcrafted using traditional processes creating a unique product that ages gracefully with time. It has been used in some of the best - known floors in landmark buildings, over the decades. Presenting to you a display of some of the best-known floors across cities.

Bharat Floors are a part of India's history

Established in 1922, Bharat Floorings and Tiles was started by Pheroza Sidhwa and his nephew Rustom Sidhwa. During India's struggle for freedom, a speech by Mahatma Gandhi's colleague Jamshed Mehta, about using imported British good to achieve economic freedom inspired Pheroze to make coloured cement tiles that could become the world's finest. They used premium Italian and German technology and modified this to suit Indian conditions. The result was uniquely designed coloured cement tiles. Such was the grandeur and exclusivity of the tiles, which imports of the same stopped. Since then there has been no looking back. Bharat has floored for Maharajas, Governors, discerning architects, designers, clients and even UNESCO heritage sites for more than 90 years. The history of Bharat Floorings is the history of India's floor art for almost a century.

True art takes time

Working with a beautiful colour palette and a range of unique designs, Bharat Floorings and Tiles (BFT) creates customised designer floors, which are a reflection and extension of our clients' personalities. Each tile is first hand drawn before being mechanically processed. Unlike mass produced products, slight irregularities in lines and some variation in shades are the hallmark and charm of our handcrafted products. We believe in conserving authenticity within our tiles and hence use processes that may retain Chinese porcelain glaze but enhance the antique looking aspects of them. The elegance of Bharat's floor art is timeless, and their silken sheen improves over the years.

*Since all tiles are made to order, we require 4 to 6 weeks to craft you a floor of enduring beauty.
This book brings to you a small sneak peak into Bharat's floor art.*

Installation of tiles

Since the tiles are designed with such care and special treatment, the same should be applied to their installation. Bharat Floorings not only provides free leaflets on floor installation, floor care and maintenance, we will also help approve a contractor for the fittings. Also, to help you ensure the upkeep and maintenance of the tiles, we also provide floor cleaning materials particularly made for our products. To ensure your floor is an original Bharat Heritage™ or Unitinta™ floor, contact us directly at any of our addresses.

MUMBAI - HEAD OFFICE

32, Mumbai Samachar Marg, Ground Floor, Next to Stock Exchange, Fort, Mumbai - 400 023
Tel: 91 (22) 4057 4400/23/44 E-mail: info@bharatfloorings.com

NEW DELHI - BRANCH OFFICE

86/B, 2nd floor, Village Shahpur Jat, New Delhi - 110049
Contact: Mr. Rachit Mehrotra, Mobile: +91 9599766305, E-mail: rachit.mehrotra@bharatfloorings.com
Contact: Mr. Aditya Priya, Mobile: +91 9718561474, E-mail: aditya.priya@bharatfloorings.com

BENGALURU - BRANCH OFFICE (Please visit by appointment only)

135/3, Vijay Arcade, 1st floor, Opp. Garuda Car Showroom, 27, Lalbagh Road, Bengaluru - 560027
Contact : Mr. Suresh Narsappa, Mobile: +91 98440 53291, E-mail: n.suresh@bharatfloorings.com
Contact: Mr. Raghavendra Bande Mobile: +91 98459 96206, E-mail: raghavendra.bande@bharatfloorings.com

GOA - BRANCH OFFICE

Shop No. GF 1/2, Block 8, Techno Park, Chogam Road, Porvorim, Bardez, Goa - 403521.
Contact Person: Mr. Jawahar Naik, Area Sales Manager, Mobile: +91 98224 23211
Email: jawahar.naik@bharatfloorings.com

*VILLAS, BUNGALOWS,
FARMHOUSES & RESIDENCES*



Le Mill tiles from the BFT+ designer range in Grey and White in a private residence in Mumbai.
Interiors: Daniel D'souza.



A rich carpet of **Classic Beauty Heritage™ Tiles** in Blue Lagoon and White at this private residence.
Interiors: Flamingo Interiors.



Le Mill Tiles from our BFT+ designer collaboration range in shades of Silver Grey and Jade Green.
Interiors: Ravi Vazirani Design Studio. Photography: Suleiman Merchant.

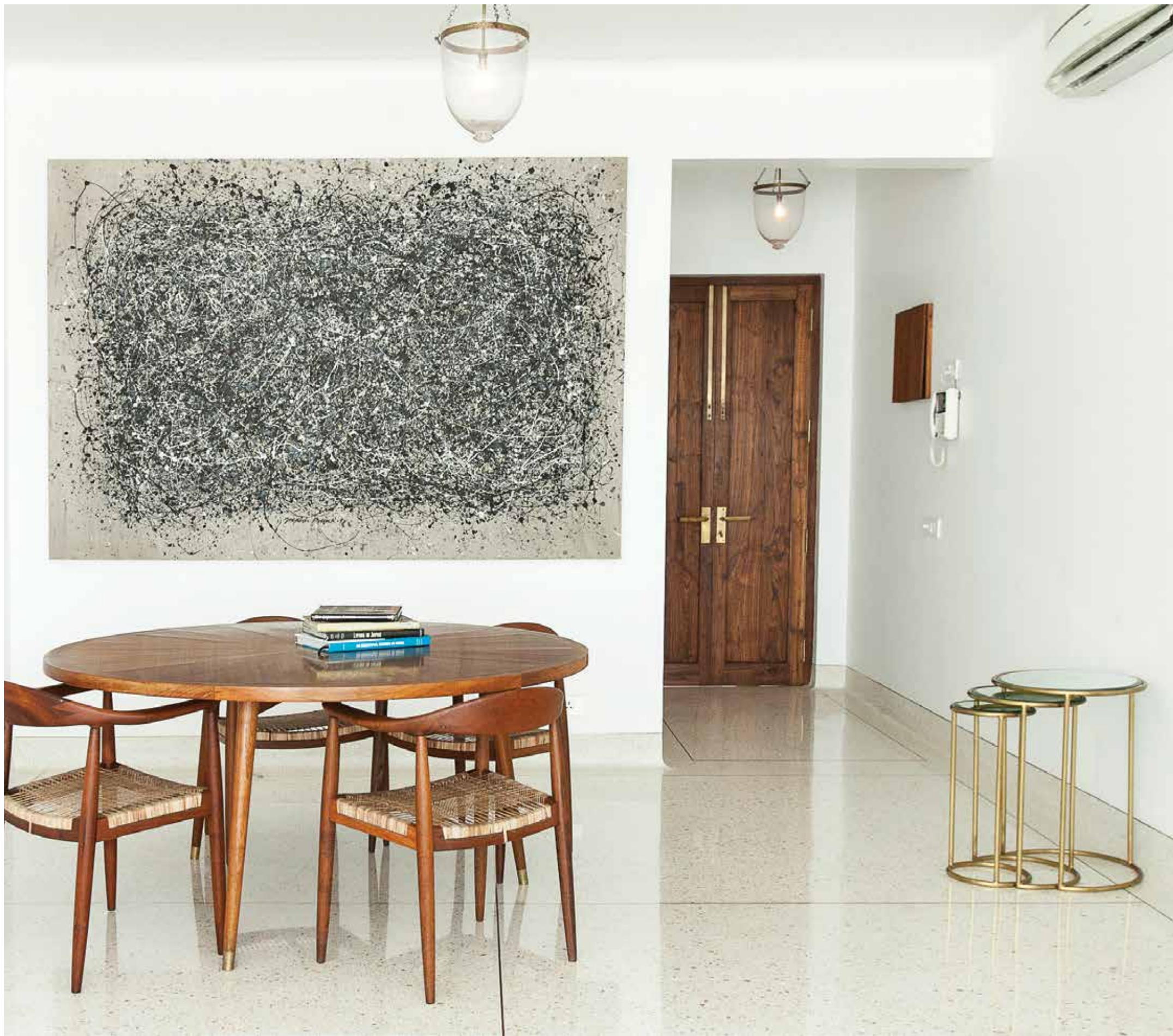

Cast In Situ Terrazzo floor done using Brass strips and Cream Italian chips on White base at a private residence in Mumbai.
Interiors: Kunal Merchant. Photographer: Sheena Dabholkar



Temple Pattern from the Heritage™ Tiles in Dark Green and Light Cream at a private farmhouse in New Delhi.
Interiors: Nikhil Sehgal. Photographer: Shipra Shrivatava.



Cast in situ Terrazzo floor done using Brass strips and Cream Italian chips on White base at a private farmhouse in Silver Oak Farms, New Delhi.
Interiors: Nikhil Segel. Photographer: Shipra Shrivatava.



Vine Pattern from our range of Risers based on flora and fauna in cool colour tones, Dark Green and White at a private farmhouse in New Delhi.
Interiors: Nikhil Segel. Photographer: Shipra Shrivatava.



Mixed pattern Heritage™ Tiles in Silver Grey, Light Cream and Sunshine Yellow.
Interiors: Anjali Shukla. Photographer: Shipra Shrivastava.



Borobu Pattern from our BFT + designer collaboration range in Light Cream and Dark Green in a children's bedroom.
Interiors: Anjali Shukla. Photographer: Shipra Shrivastava.



Turkish Cross Pattern from our Heritage™ Collection in Jade Green and Grey at Alia Bhatt's home in Mumbai.
Interiors: Richa Bahl Design Studio.



Geometric Patterned from our Heritage™ Collection floor in pastel shades at Alia Bhatt's home in Mumbai. *Interiors: Richa Bahl Design Studio.*



Petal pattern from our Heritage™ Tile Range in Light Cream and Dark Green.
Interiors: Anjali Shukla. Photographer: Shipra Shrivastava.



Herringbone Pattern from our Heritage™ Tile Range in shades of Buttercup and White at a private villa in Goa.
Developers: Isprava. Interiors: Studio Momo.



Herringbone Pattern from our Heritage™ Tile Range in shades of Grey, White, Green and Blue Lagoon at a private villa in Goa.
Developers: Isprava. Interiors: Studio Momo.



Topkapi Pattern from our Heritage™ Tile Range in shades of Blue Lagoon and White at a private residence, Delhi.
Interiors: Abaxial Architects Ltd. Photographer: Shipra Srivastava.



Circle of Life Pattern from our Heritage™ Tile Range in White Grey and White.



Geometric Pattern in White Grey and Silver Grey at a luxury villa in Goa.
Developer: Isprava. Interiors: Studio Momo.



Terrazzo Tiles, White base with mix chips and semi precious chips at a private residence in Pune. *Interiors: Kunaal Seolekhar*



Retro compass from our BFT+ designer collaboration range in shades of Sunshine Yellow and Light Cream.

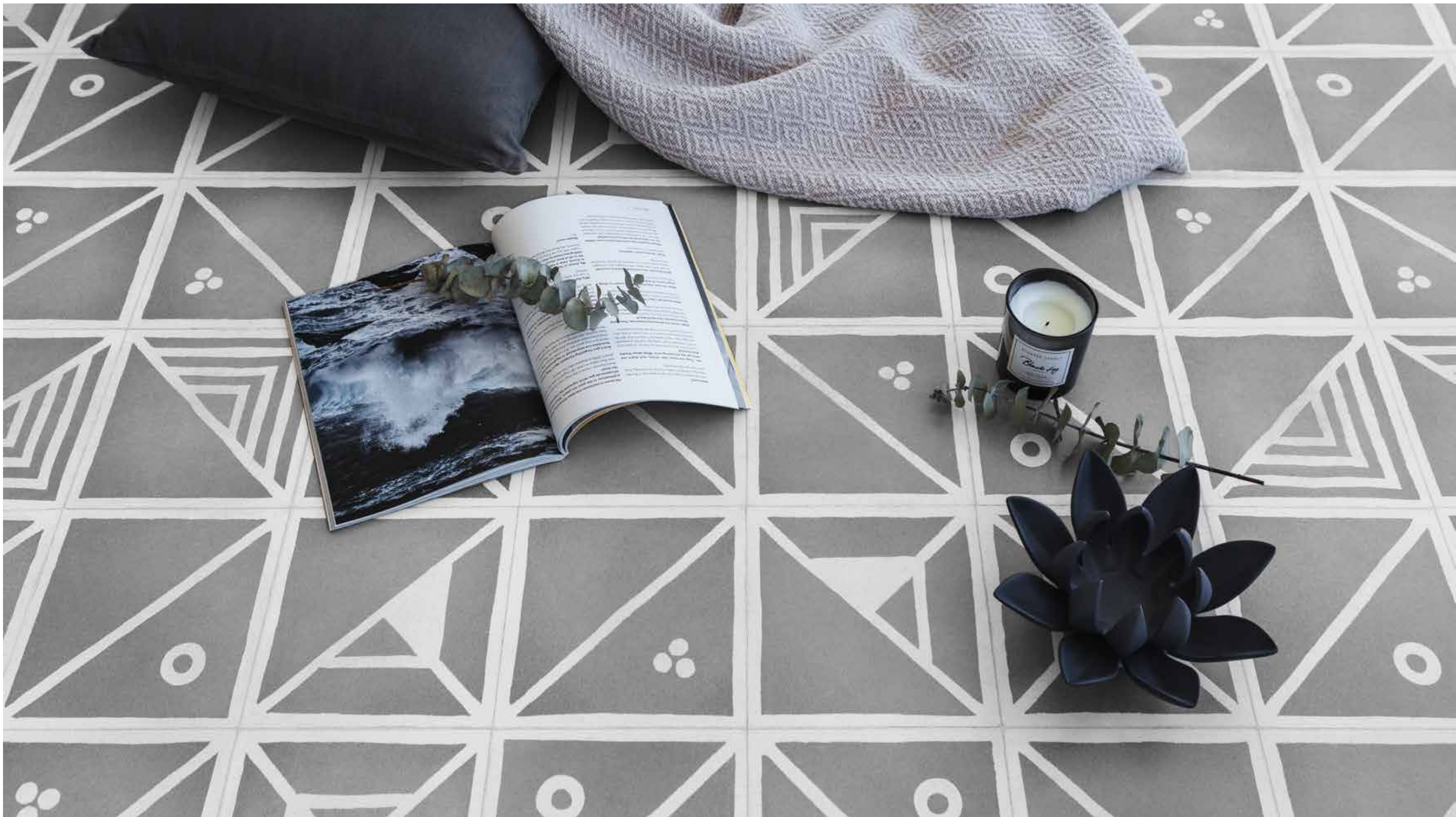

DashDashDot Collection from our BFT + designer collaboration range in shades of Grey and White.
Interiors: Tania and Sandeep Khosla.



Indian Patent Stone (IPS) on the walls.
Interiors: Rahul Malandkar.



Bhangra Pattern from our BFT+ designer collaboration range in shades of Buttercup Yellow, Grey and White
Interiors: Alice von Baum.



Cast In Situ Terrazzo floor and wall in Grey and Light Silver Grey colours.
Interiors: Studio Osmosis



Hexagon tiles in Blue Lagoon, Silver Grey and White.
Interiors: Ravi Vazirani Design Studio. Photographer: Sheena Dabholkar.



A medley of Heritage™ tiles in shades of Chocolate, Sicilia, Light Cream.
Developer: Isprava.



Diamond and Scallop border from our Heritage™ Collection along with Unitinta™ Tiles in Buttercup, Sea Blue, Light Cream.
Developer: Isprava.



A combination of Heritage tiles in Grey and White at a private residence in Mumbai.
Interiors: Alice von Baum.



3D pattern in Blue Lagoon, Light Cream and Silver Grey.
Interiors: Alice von Baum.



Terrazzo Grandezza™ (60cm x 30cm) in Dark Blue and Sicilia form a lovely striped pattern at a Villa in Goa.
Interiors: Alice von Baum.



Unitinta™ tiles in the Blue Lagoon shade adds elegance to the bedroom.
Developer: Isprava.



Retro Compass pattern from BFT+ range in the living room of Villa Azul in shades of Mushroom and White.
Developer: Isprava.

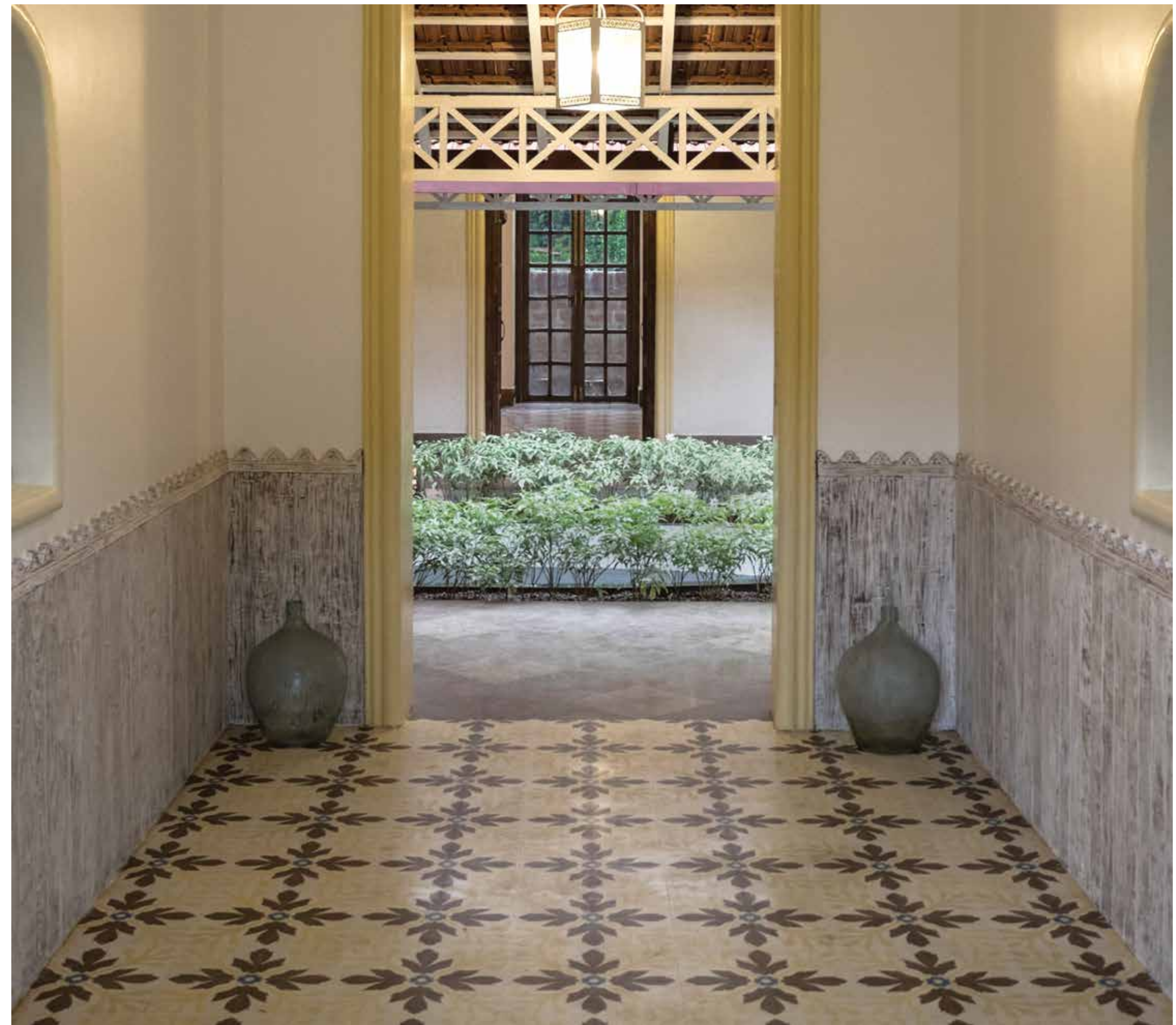

Temple Pattern from the Heritage™ Tiles Collection at the entrance of Villa Azul in shades of Dark Blue, Sicilia, Chocolate and White
Developer: Isprava.



Unitinta™ tiles in shades of White and Grey.
Interiors: Alice von Baum.



Geometric Pattern from our range of risers used at a house in Pune.



Modified Egyptian pattern from the Heritage™ Collection in White and Sicilia.



Vine Pattern from our range of risers in shades of Jaisalmer Yellow, Green and Sunshine Yellow used along with Jaisalmer stone steps at a house in Nagpur.



A combination of Chocolate, Dark Green, Light Cream, Kotah Green and Macao coloured tiles of size 4 inch used to make a floor.
Interiors: Alice von Baum.



Simple and elegant, an **IPS floor** at the Award winning residence in Mumbai
Interiors: Tejal Mathur Design.



Indian Patent Stone (IPS) at a private residence at Bengaluru.



An Alibag bungalow using **Temple Design from the Heritage tile collection** in shades of Mushroom and White.



Persian Carpet from the Heritage™ Collection in Blue and Grey at Sea Bird lift lobby in Bandra.
Interiors: Ahsan Ansari.



EDIDA Award winner "The Library House" using **French Classic™ tiles from the Heritage™ Collection** in Macao and Light Cream.
Architects: Sandeep Khosla and Amaresh Anand.



Trelis pattern from our Heritage™ Collection in Macao and Light Cream.
Interiors: Pritika Narang



Buttercup Yellow **Terrazzo Tiles** used at a private residence in Mumbai.



Black stone steps with a Dark Green, Chocolate, Fawn and Light Cream **Geometric Pattern** from our range of risers.



Random stone **Terra Natura™** in slate grey colour used in a walkway at a house in Pune.



Peach **IPS furniture** done for actors Parmeet Sethi and Archana Puran Singh.



Modified Egyptian pattern from the Heritage™ Collection in White, Jaisalmer, Terracotta Red and Dark Green used in Dame Indira Patel's home in Goa.



Modified Persian Carpet design from the Heritage™ Collection in Sicilia, Chocolate & Light Cream at Dame Indira Patel's home in Goa.



Persian Carpet™ pattern from the Heritage™ Collection in Chinese Blue, Terracotta Red, Sunshine Yellow and White.
Architect: Ahsan Ansari.

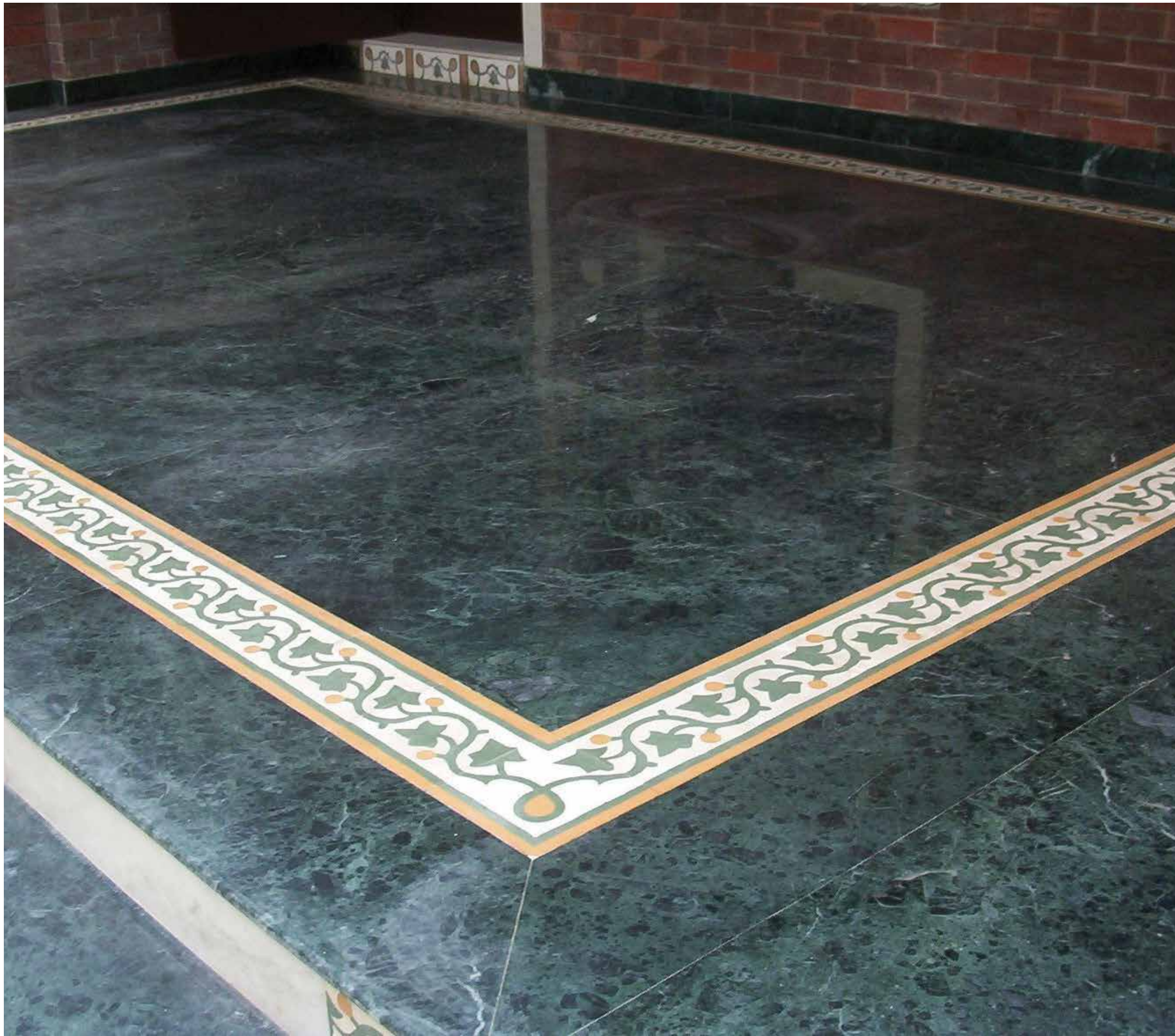

Jaisalmer Yellow, Dark Green & White **Heritage™ Vine border** inlaid into a green marble floor.



Jaisalmer yellow, Terracotta Red, Black and White **Windmill Pattern from our Heritage™ Collection** at the Verandah of Anil Kumble in Bengaluru.



Persian Carpet from the Heritage™ Collection in Sicilia and White.



Persian carpet pattern in shades of Chinese Blue, White and Jaisalmer Yellow in a private residence. *Interiors: Praxis Architecture.*



Inverlochy pattern from our Heritage™ Collection in Jaisalmer Yellow, Dark Green, White, Black and Terracotta.



Lotus Pattern from our Heritage™ Collection tiles in shades of White, Dark Green and Buttercup Yellow.



Crocodile pattern from our Stilan® collection used in the driveway of Dame Indira Patel's home in Goa.



Yellow and Grey **Stilan® Non slip 4 Square pattern** in the compound of Bikaner Bhawan, Mumbai.
Architect: Shaikat Mukhi.



One of Mumbai's most exclusive NCPA apartment buildings trusts only Stilan® tiles for its parking lot

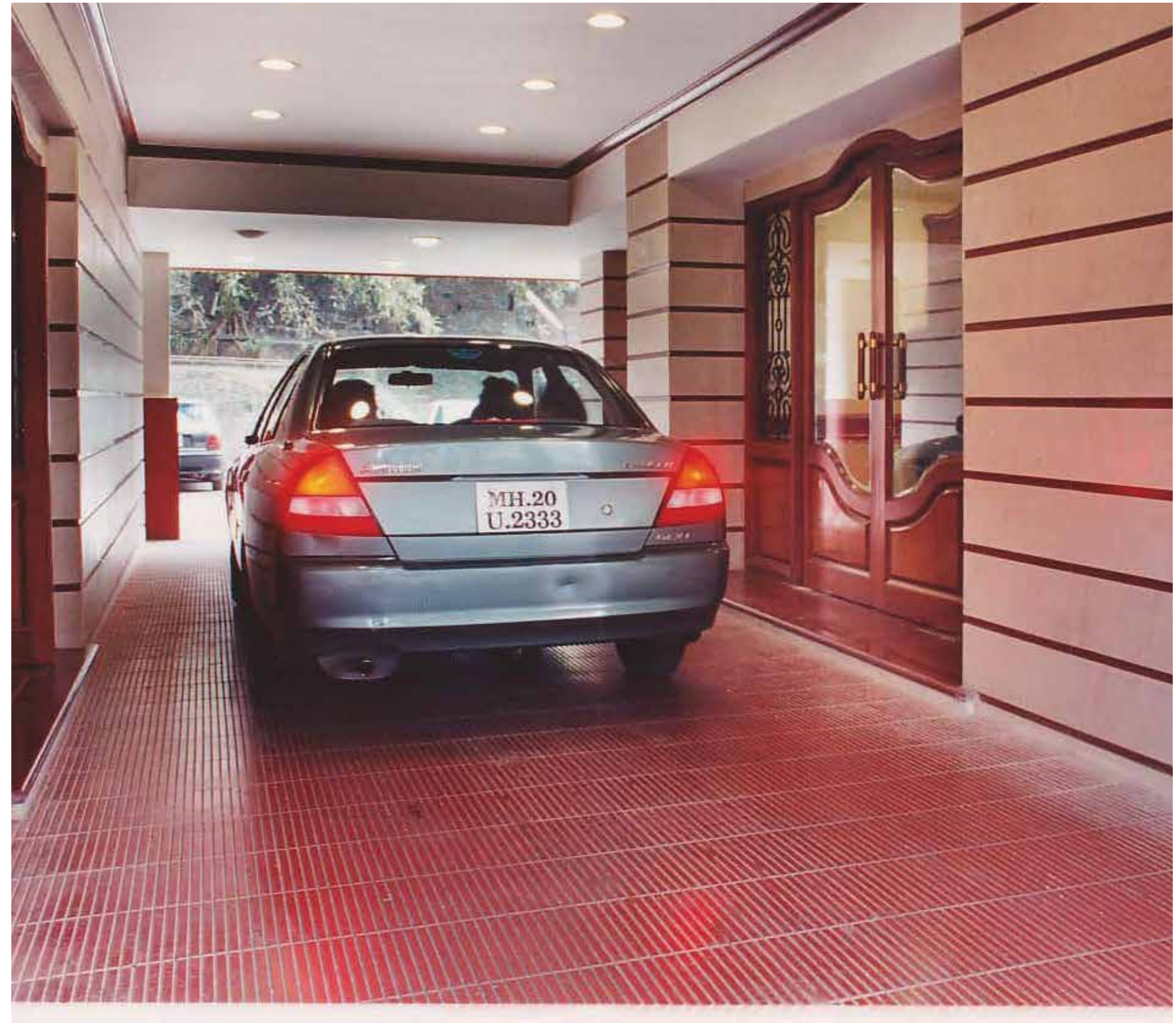

Stilan® Non Slip Tiles at Woodlands Apartments, Mumbai.

RESTAURANTS & HOTELS



Mix Heritage pattern at Nehru Place Social, New Delhi.
Interiors: Chromed Studio.



Azul Iket pattern from our BFT+ designer collaboration range at Prankster, Delhi.
Interiors: Chromed Studio.



White and Blue **Persian Carpet floor from the Heritage™ Collection** and Silver Grey **Hexar Wall Cladding** on a bar counter at Fez restaurant, New Delhi.



Le mill pattern from our BFT+ designer collaboration range in Blue Lagoon and Grey at Fatty Bao, New Delhi.



Hyacinth pattern from our Heritage™ Collection installed in Sea Blue, Crazy Green, Sunshine and Grey colours at Fatty Bao, New Delhi. *Photographer: Shipra Shrivastava.*



Momo Pattern from the Heritage™ Collection in shades of Blue Lagoon, Mushroom and White at Ciclo Café, Gurgaon. *Interiors: Studio Wood. Photography: Saurabh Suryan and Lokesh Dang.*



Hexar - 3D Wall Cladding on the Kitchen Counter of Jaime's Italian Kitchen in Delhi.
Interiors: Lotus Design Studio.

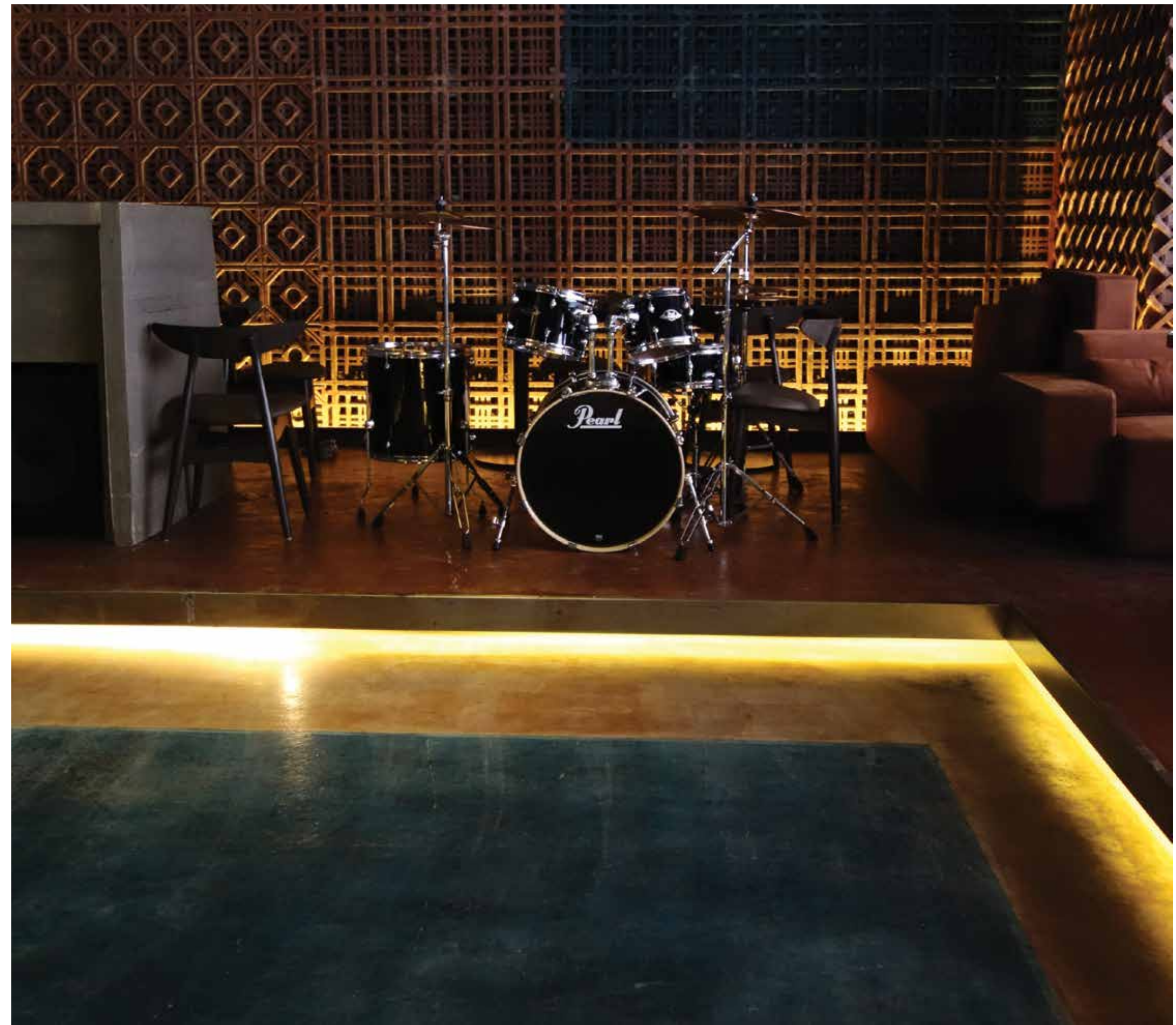

Stained Micro Cement floor at Farzi Cafe, Mumbai.
Interiors - Urban Studio.



Custom coloured **Micro Cement** floor at Farzi Cafe, Pune.
Interiors: Urban Studio



Grey coloured **Hexar - 3D Wall Cladding** at Koko Asian Gatropub in Kamala Mills, Mumbai.
Interiors: Sumesh Menon Associates.

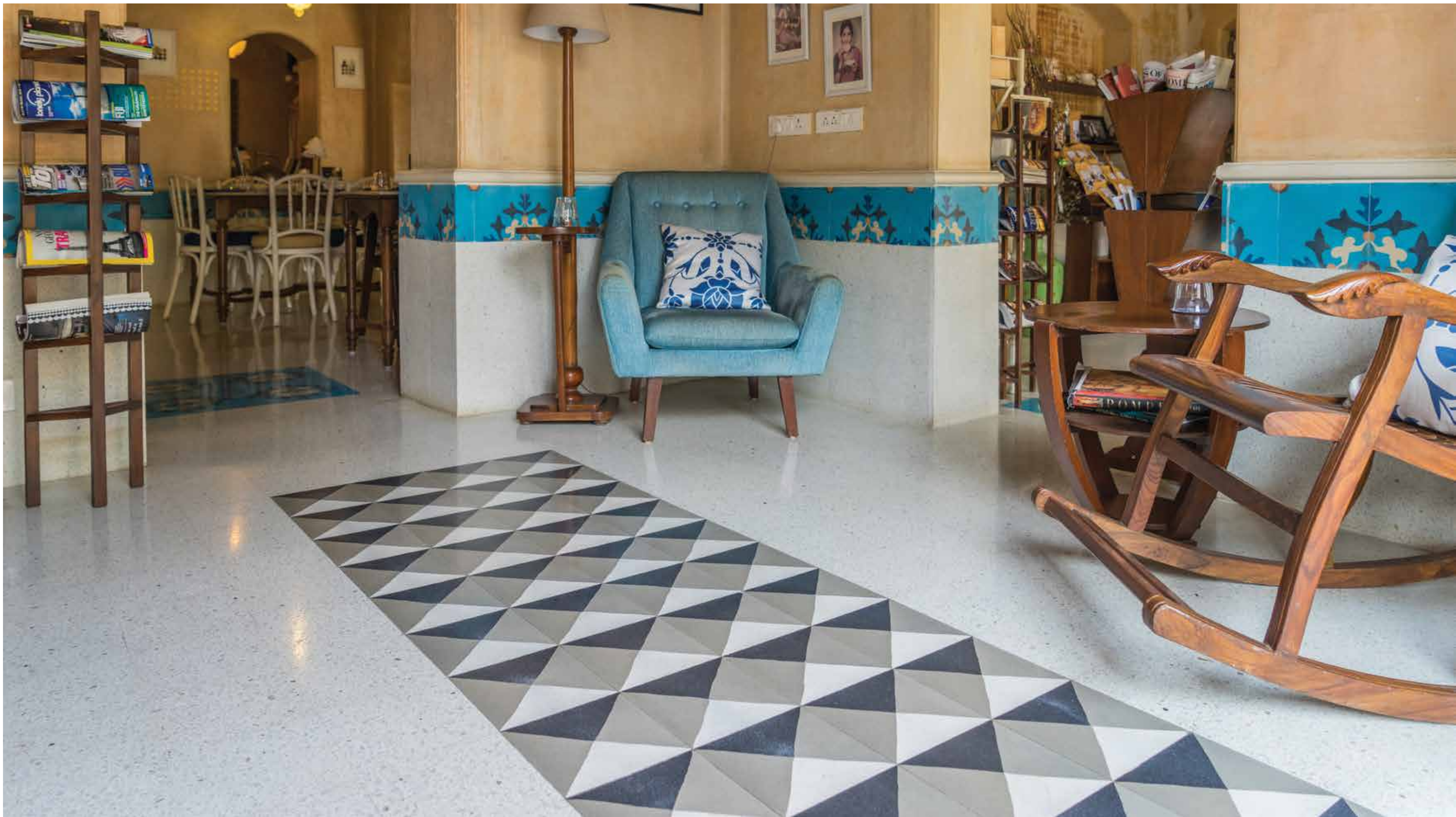

Giza pattern from our Heritage™ Collection in Grey, Black and White, **Terrazzo tiles and Temple pattern** in Dark Blue, Sea Blue, Sunshine Yellow and White at The Taj Mahal Tea House, Bandra. *Interiors: The Busride Design Studio. Photographer: Ameya Ravindra Kadam.*



Mix geometric patterns at Gustoso restaurant, Mumbai.
Photographer: Ameya Ravindra Kadam.



Herringbone Pattern from our Heritage™ Collection at La Folie Lab, Mumbai.
Interiors: Rooshad Shroff Architecture + Design.



Our new **3D Pattern from the Cubist Collection of Heritage™ Tiles** in shades of Jaisalmer, Grey and White and **Muradasshu Pattern from our BFT+ designer collaboration range** in Jaisalmer Yellow and White at Fresco Co India at the Mumbai Airport.



Le mill pattern from our BFT+ designer collaboration range in shades of Grey and White at Fresc Co India at T2 International Airport, Mumbai.



Premium Terrazzo tiles in Black and Grey at Delhi Club House.
Interiors: Headlight Design.



Beta pattern from our BFT+ designer collaboration collection in shades of Dark Green and White at The Artful Baker. *Interiors: Project 810*

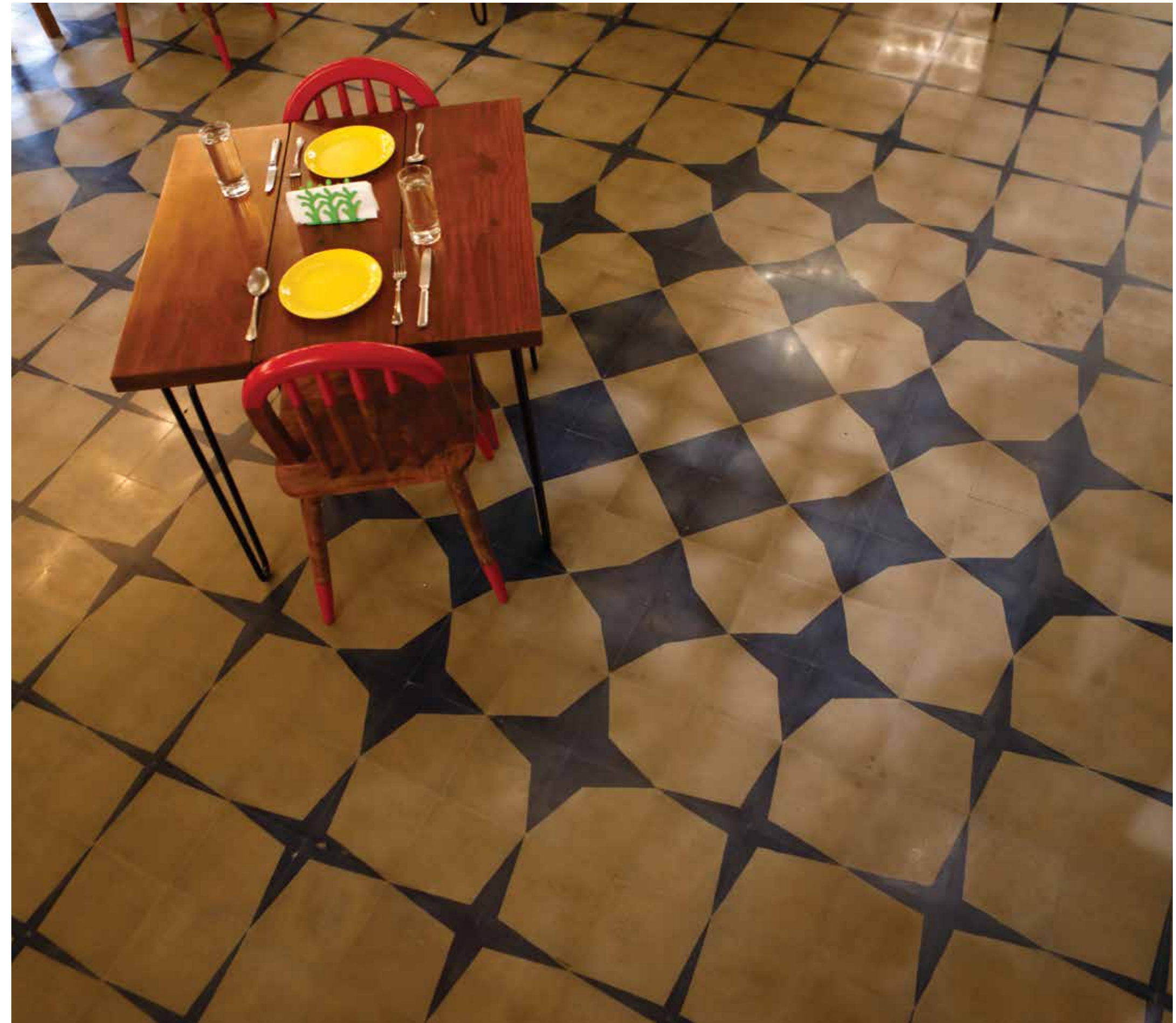

Metamorphosis collection from our BFT+ Range at Cafe in Dark Blue and Grey. *Interiors: Inc Design.*



Medieval splendour pattern from the Heritage™ Collection in Sea Blue, Light Cream and Chocolate colours at The British Brewing Company. *Interiors: Tejal Mathur Design*



Cobblestone texture Micro Cement tiles at British Brewing Company, Mumbai. *Interiors: Tejal Mathur Design.*



Colourful mix pattern tiles from the Heritage™ collection at TMC - The Music Cafe, Raipur.
Interiors: Salient Design Studio, Kolkata.



Mix pattern tiles from the Heritage™ collection in Macao and Sicilia colours at Aafra restaurant and lounge, Raipur. *Interiors : Salient Design Studio, Kolkata*

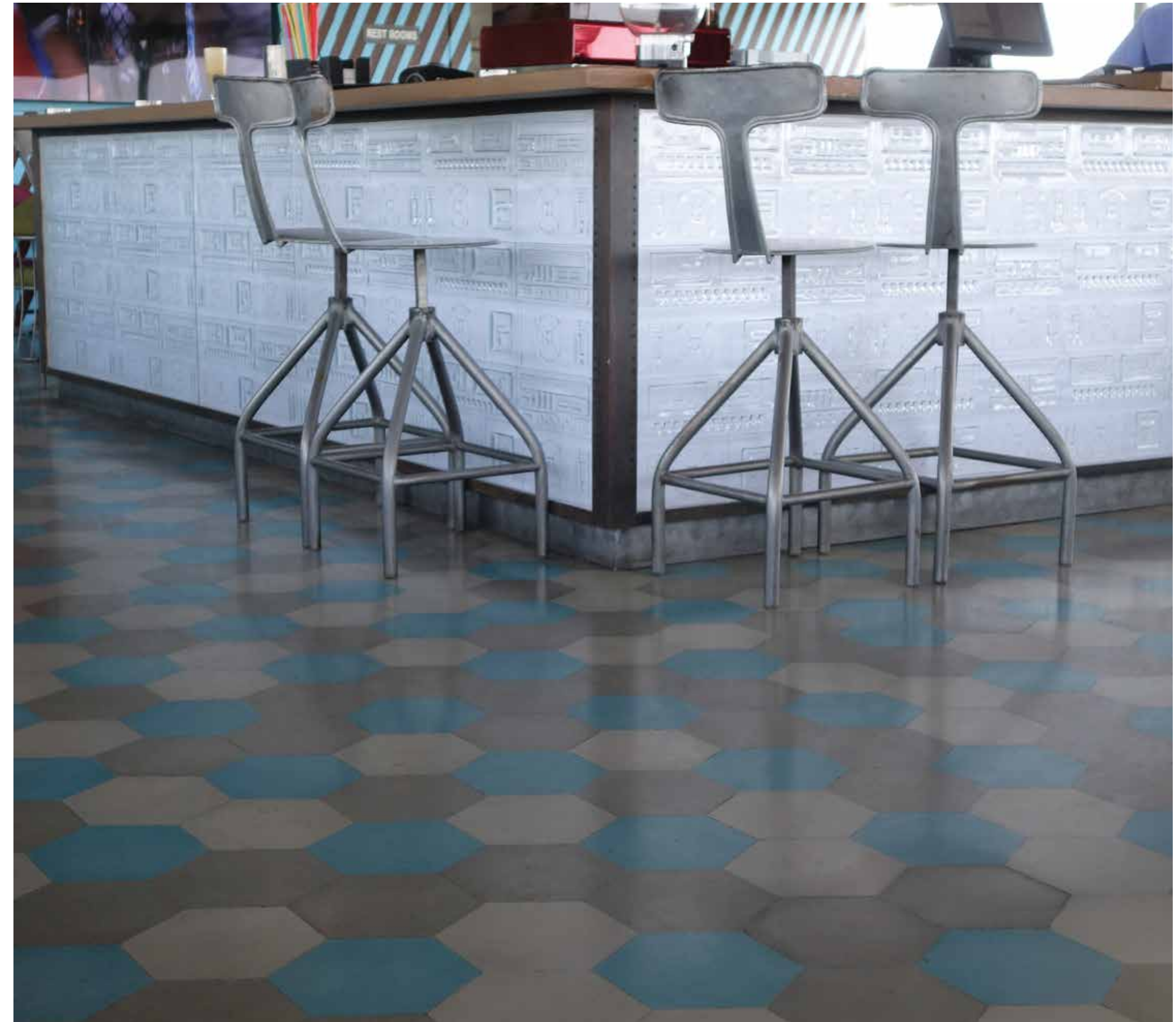

Hexagon tiles in Sea Blue, Grey and Silver Grey colours at Indigo Live Music Bar, Kormangala, Bengaluru

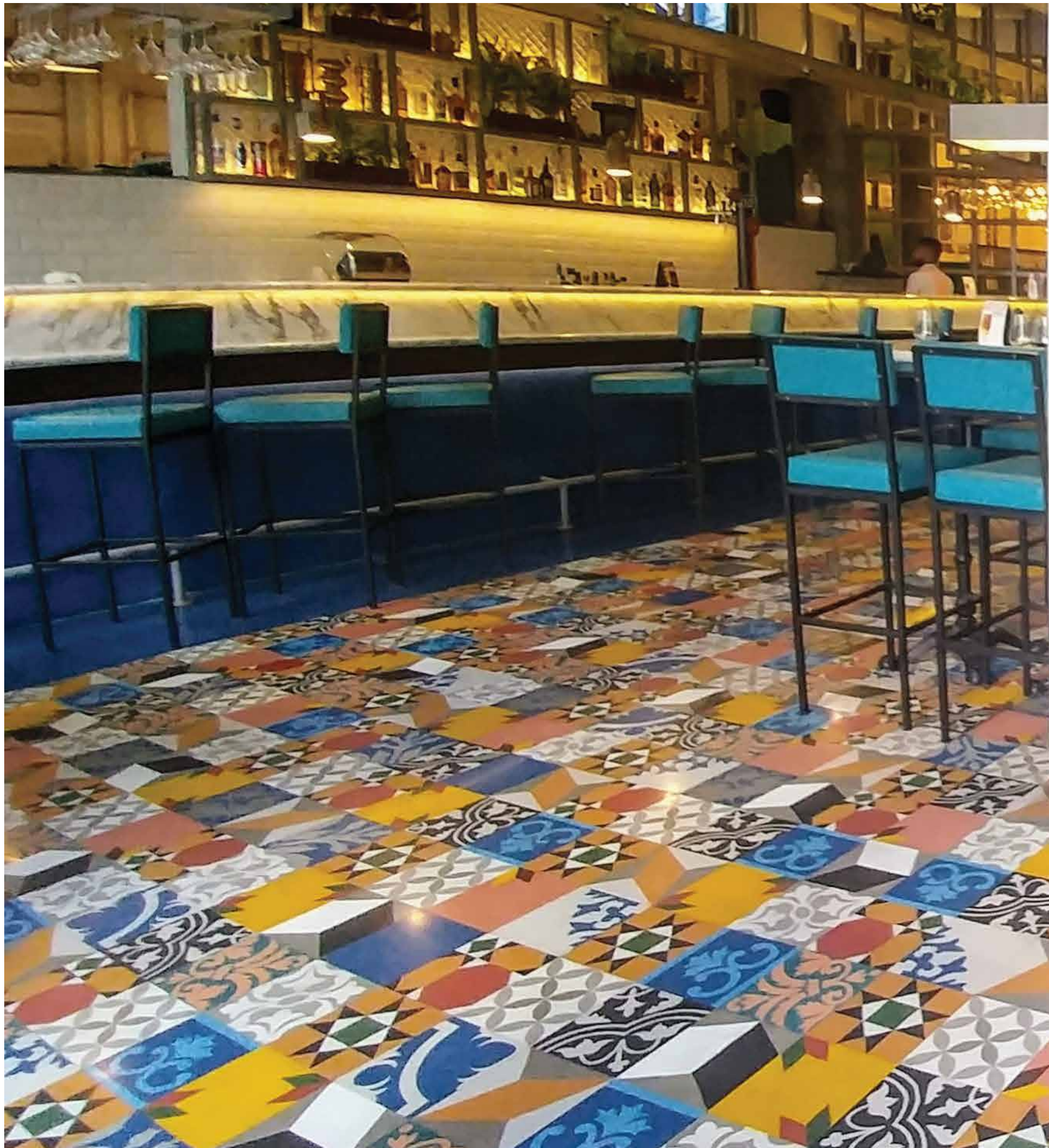

Mix Heritage™ tiles at a Bombay Brasserie restaurant in Mumbai.
Interiors: Payal Khanna from Aura Design



Cheery Sunshine Yellow Windmill pattern from the Heritage™ collection in Sunshine Yellow, Dark Green, White and Black colours at Radisson Blu, Goa.
Interiors: Nitin Parulekar Architects Pvt. Ltd. (NPAPL).



Windmill pattern from the Heritage™ collection in Jaisalmer Yellow, Dark Green and Terracotta Red at The Bombay Canteen.
Interiors: The Busride Design Studio.



A cheery medley of tiles from the Heritage™ collection at Colaba Social, Mumbai.
Interiors: The Busride Design Studio.



Star and stripes pattern tiles from the Heritage™ collection Jaisalmer Yellow, Terracotta Red and Black at Mayfair group of hotels, Bhubaneswar.
Photographer: Prashant Rao

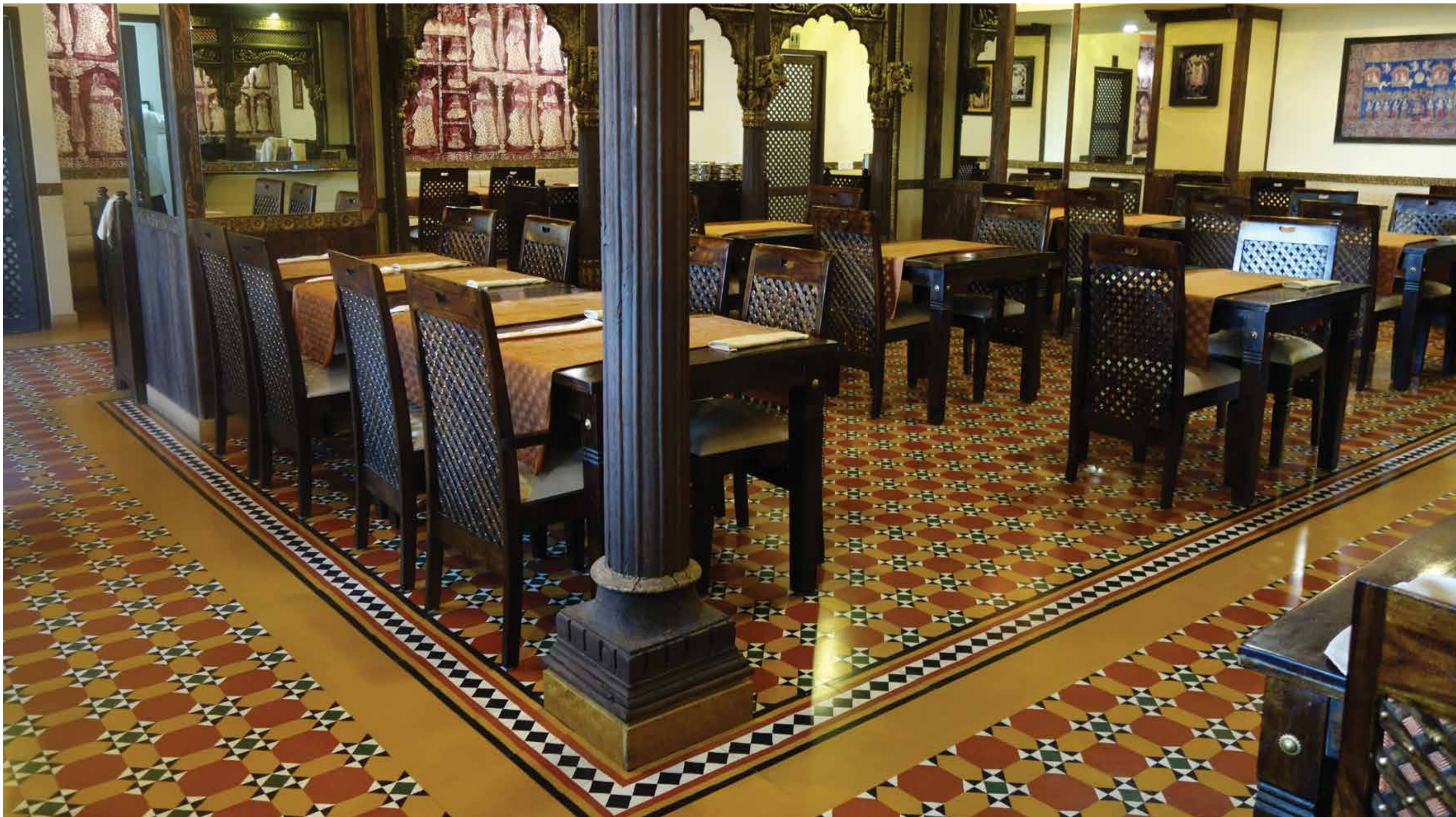

Inverlochy Pattern from the Heritage™ Collection in Jaisalmer Yellow, White, Black, Terracotta Red and Dark Green coloured tiles adds to the decor at Kesaria Hotel, Bengaluru. *Interiors: Dalvi Architect.*

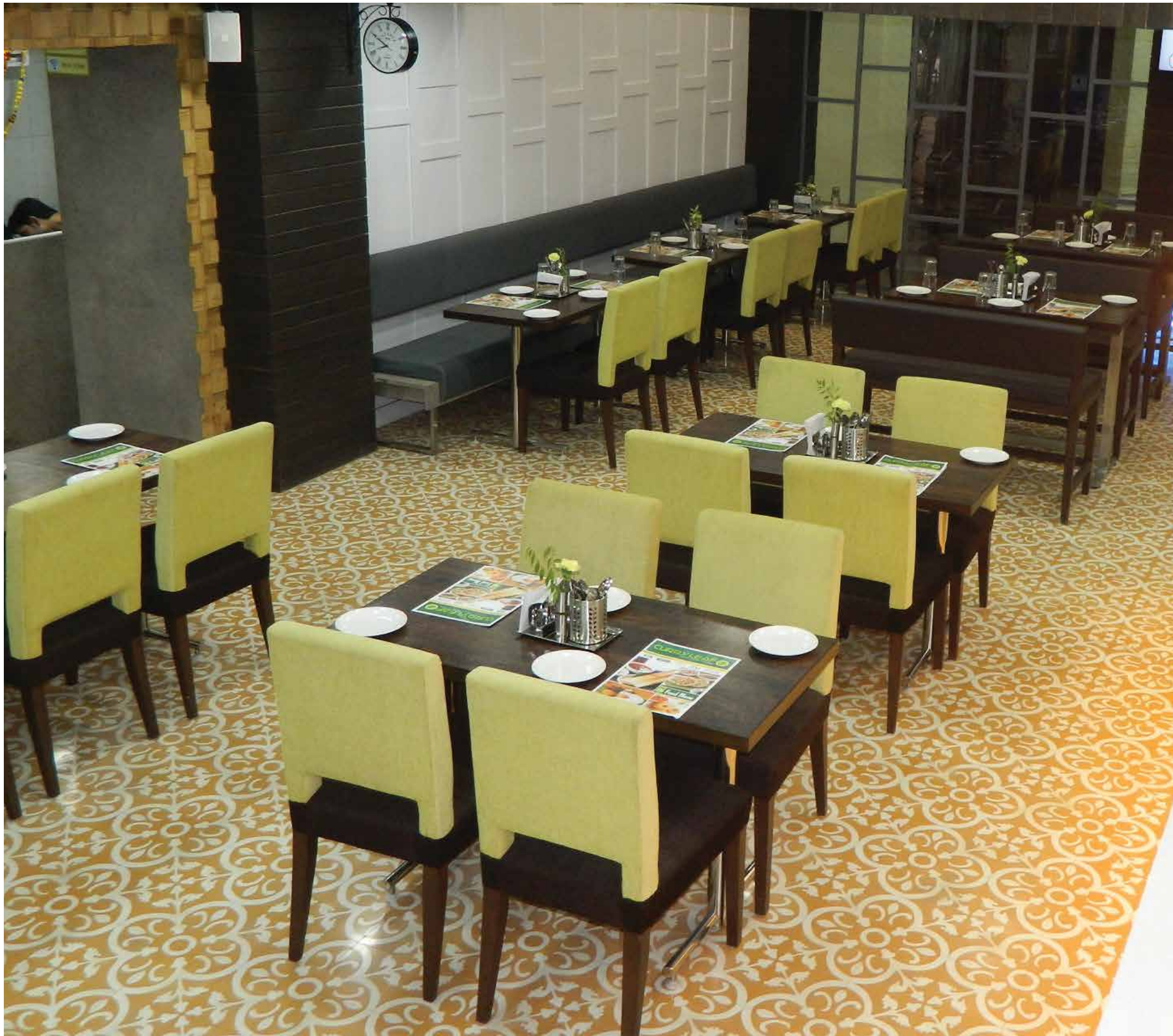

Cafe Habana Pattern from the Heritage™ Collection in Buttercup Yellow and White colours at Curry Leaf, Lucknow.
Interiors: Studio Praxis



Mix Pattern from our **Heritage™ Collection** at Bombay Brasserie, Chennai.
Architects: Aura Design.



French Beauty from the Heritage™ Collection in Grey and White along with Unitinta™ tiles in Jaisalmer Yellow at Haldiram's restaurant, New Delhi.
Interiors: Studio Praxis. Photographer: Shipra Shrivastava.



Classic Beauty tiles from the Heritage™ Collection in Grey and White colours at Mocha restaurant, Nagpur.



Heritage™ Collection's French Beauty Tiles laid out in Sunshine Yellow, White, Sea Blue and Chocolate at Out of the Blue, Mumbai. *Interiors : Shweta Kaushik Interior Design.*



Heritage™ Collection's Star and Diamond pattern in shades of White and Sea Blue at the kitchen counter shelf of the restaurant Out of the Blue, Mumbai.



Mix tiles from the Heritage™ Collection at SORO, Goa.
Architect: Raya Shankwalker Architects. Photographer: Harshan Thomson.



Tulip pattern from the Heritage™ Collection in Terracotta Red, Jaisalmer Yellow and White colours at Village Balcony in Hauz Khas Village, New Delhi.
Photographer: Shipra Shrivastava. Interiors: Studio Praxis



New 3D pattern tiles from the Heritage™ Collection in Jade green, Light Cream and Grey colours at The Pantry, Mumbai.
Photographer: Sheena Dabholkar.



Sunshine pattern tiles from the Heritage™ Collection in Black and White colours at SodaBottleOpenerWala, Gurugram.

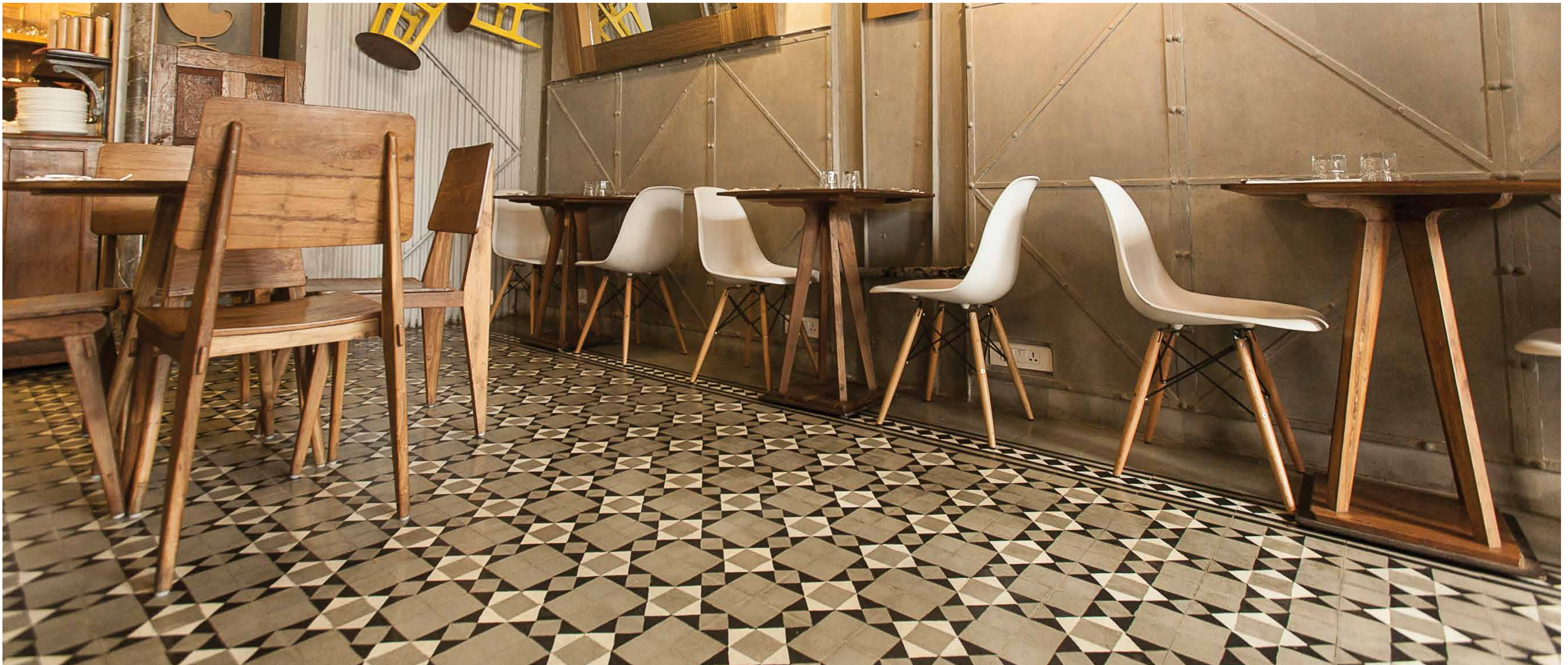

Customised Geometric pattern from the Heritage™ Collection in Black, White and Grey colours at The Nutcracker, Mumbai.
Interiors: Tejal Mathur Design. Photographer: Sheena Dabholkar.



Cast in Situ Terrazzo tiles in Sunshine Yellow, Buttercup Yellow and Grey colours at Eddies Bistro, Mumbai. *Interiors: Studio Osmosis*



New 3D pattern tiles from the Heritage™ Collection in Black, White and Grey colours at Pizza Express in Colaba, Mumbai. *Interiors: The Busride Design Studio.*



Persian carpet tiles from the Heritage™ Collection in Sea Blue and White colours at Smoke House Deli, Delhi. *Interiors: Amith Chhabra.*



Checkerboard of Unitinta™ tiles in Light Cream, Black and Mint Green colours at Pali Bhavan, Mumbai. *Interiors : Tejpal Mathur Design*

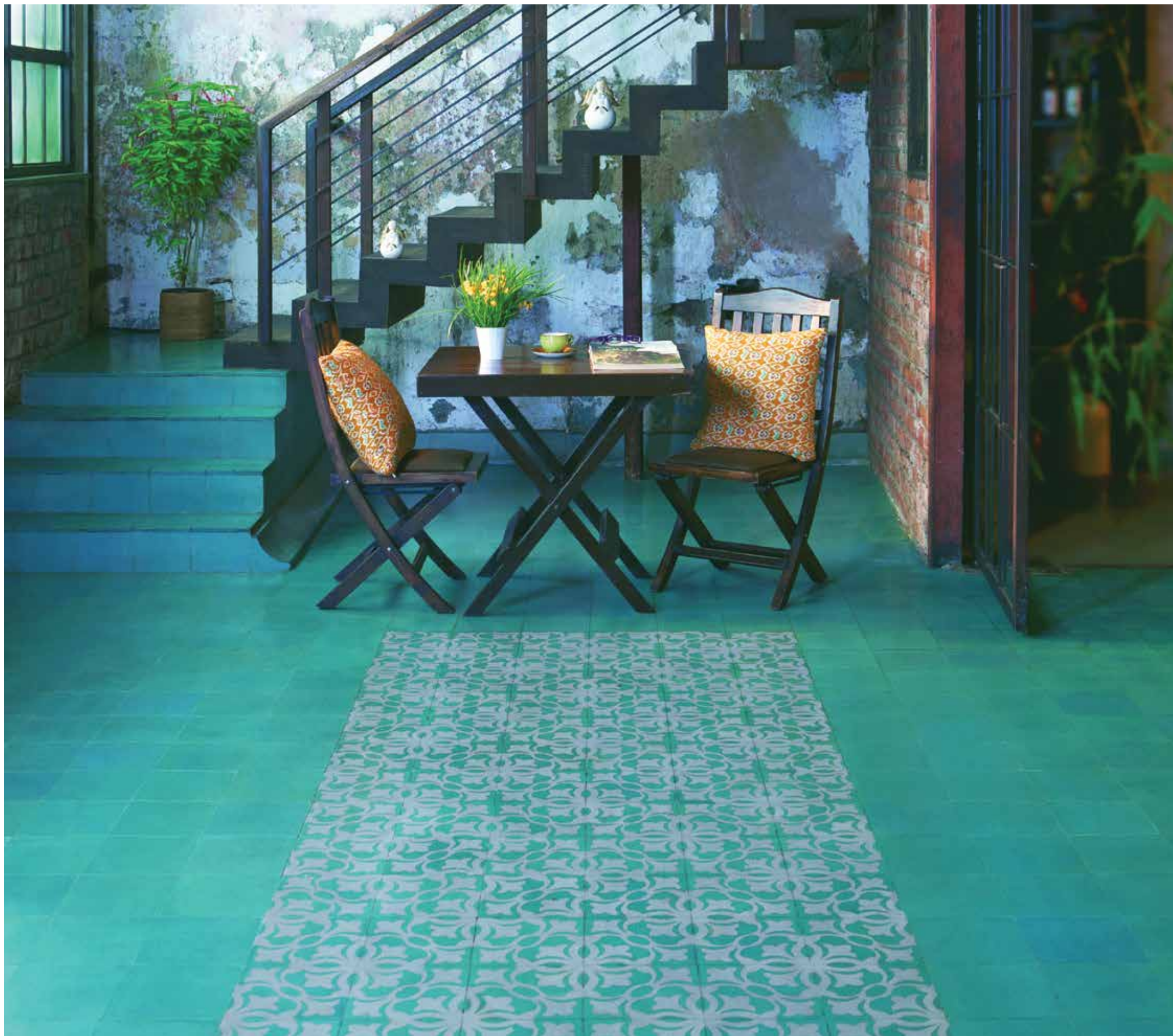

A combination of Classic Beauty from the Heritage™ Collection and Unitinta™ tiles in Blue Lagoon and White colours at Pali Village Cafe, Mumbai.
Interiors: Tejal Mathur Design



Customised pattern from the Heritage™ Collection for Channel V's lounge bar, Delhi.
Interiors: IdeaSpice Design



Customised pattern tiles from the Heritage™ Collection in Black, White and Grey colours at Loft 38 lounge bar, Bengaluru.
Interiors: Khosla Associates



Classic Beauty tiles from the Heritage™ Collection in Fawn and Light Cream colours at Pali Village Cafe, Mumbai.
Interiors: Tejal Mathur Design



Cast in situ Terrazzo flooring in shades of Teracotta red and Silver grey at a pub, Showbar in Candolim, Goa.
Interiors: Raya Shankwalker Architects.



Ecostone Terrazzo with green recycled glass chips on a White background at Wasabi in The Taj Mahal Palace, Mumbai.



Classic Beauty tiles from the Heritage™ Collection in the rooms of Abode Bombay a boutique hotel, Mumbai.
Interiors: Sian Pascale. Photographer: Hashim Badani.



Customised Heritage™ pattern in shades of Blue Lagoon, Silver Grey, Mushroom, Sicilia, Jaisalmer Yellow at Mani Mansion - a heritage hotel in Ahmedabad.
Interiors: H + N Design Partners.



Persian Carpet in our Heritage™ Collection pattern in shades of Light Cream and Fawn at Mani Mansion - a heritage hotel in Ahmedabad.
Interiors: H + N Design Partners.



Ring Flower pattern from the Heritage™ Collection in shades of Light Cream, Blue Lagoon, Light Cream at Mani Mansion - a heritage hotel in Ahmedabad.
Interiors: H + N Design Partners.



Persian Carpet tiles from the Heritage™ Collection in White and Sea Blue colours at Abode boutique hotel, Mumbai. *Interiors: Sian Pascale. Photographer: Hashim Badani.*



Star and Diamond pattern tiles from the Heritage™ Collection in Chocolate, White and Light Cream colours at Refresh Spa in Reef, Sri Lanka.



Tulip pattern tiles from the Heritage™ Collection in Chocolate and Light Cream colours at Taj's Usha Kiran Palace, Gwalior.
Interiors: Pradeep Sachdeva.



Hexagonal tiles in Terracotta Red and Jaisalmer Yellow colours at Abrigo de Bothello hotel in Panjim.
Interiors: Roy Bothello



Classic Beauty pattern wall cladding from the Heritage™ Collection in Macao and Sicilia colours at De' Pizza Mania, Mumbai.
Interiors: Design Seal Studio



Tulip pattern tiles from the Heritage™ Collection in Terracotta Red and Jaisalmer Yellow colours at Coral Tree Hotel, Bengaluru.



Grand Ashlar Slate from our Terra Natura Collection used at a pool side.



Persian Carpet tiles from the Heritage™ Collection in Light Cream and Dark Green colours at the boutique hotel Severina, Goa.

OFFICES



Azul Iket pattern from our BFT+ designer collaboration range in Chocolate, White, Jaisalmer and Fawn colours at Rise Mumbai.
Interiors: Studio Osmosis. Photographer: Ameya Kadam.



Azul Iket pattern from our BFT+ designer collaboration range in Sea Blue, White, Grey, Light Silver Grey colours at Rise Mumbai.
Interiors: Studio Osmosis. Photographer: Ameya Kadam.

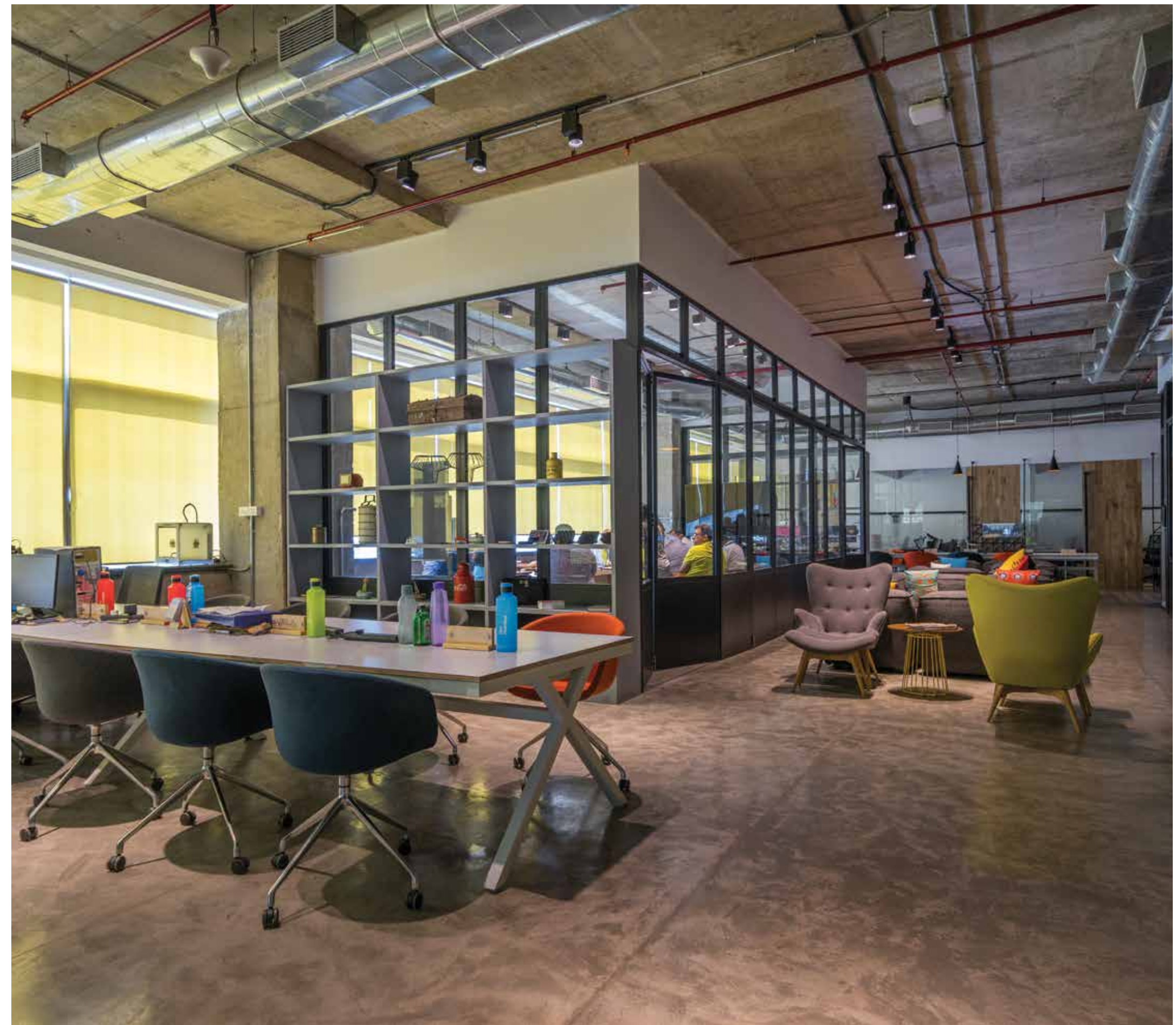

IPS grey finish at Rise Mumbai Office.
Interiors: Studio Osmosis. Photographer: Ameya Kadam.

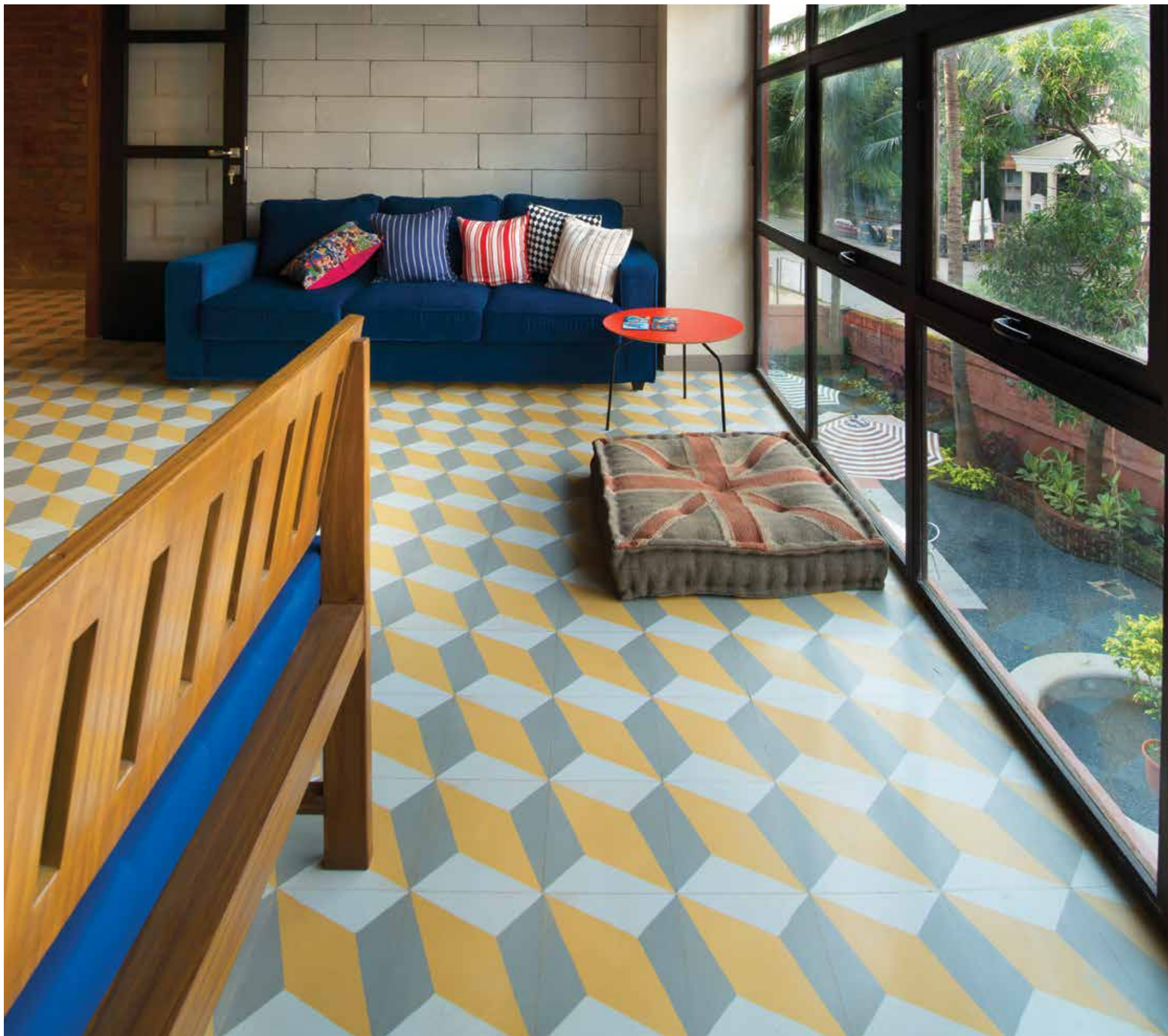

3D pattern Heritage™ tiles in Jaisalmer Yellow, Grey and Light Silver Grey at Phantom Films office in Mumbai.
Interiors: Richa Bahl Design.



Classic Beauty tiles from the Heritage™ collection in Grey and White colours at a lawyers office.
Interiors: Rubel Dhuna Architects.

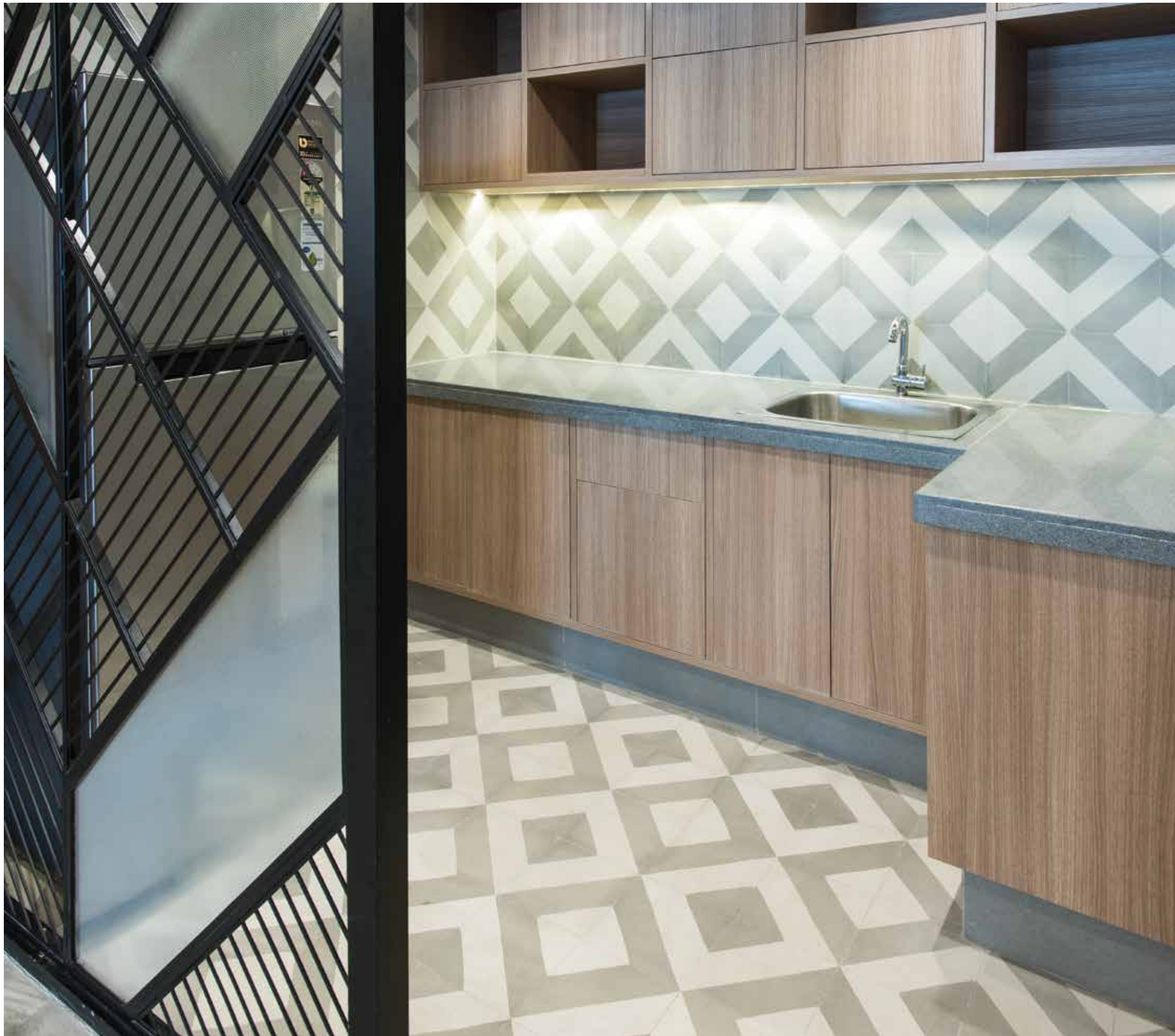

Grey and White **Le Mill Pattern** from the BFT+ designer collaboration range at the Soni Holdings Office, New Delhi.
Interiors: Project 810.



Cast in Situ IPS tiles in Buttercup Yellow and Grey colours at IT firm Tamera Projects, Bengaluru.
Architect: Atelier Associate.



New 3D Pattern from the Heritage™ Collection in Chinese Blue and Grey colours at Yash Lifestyle.

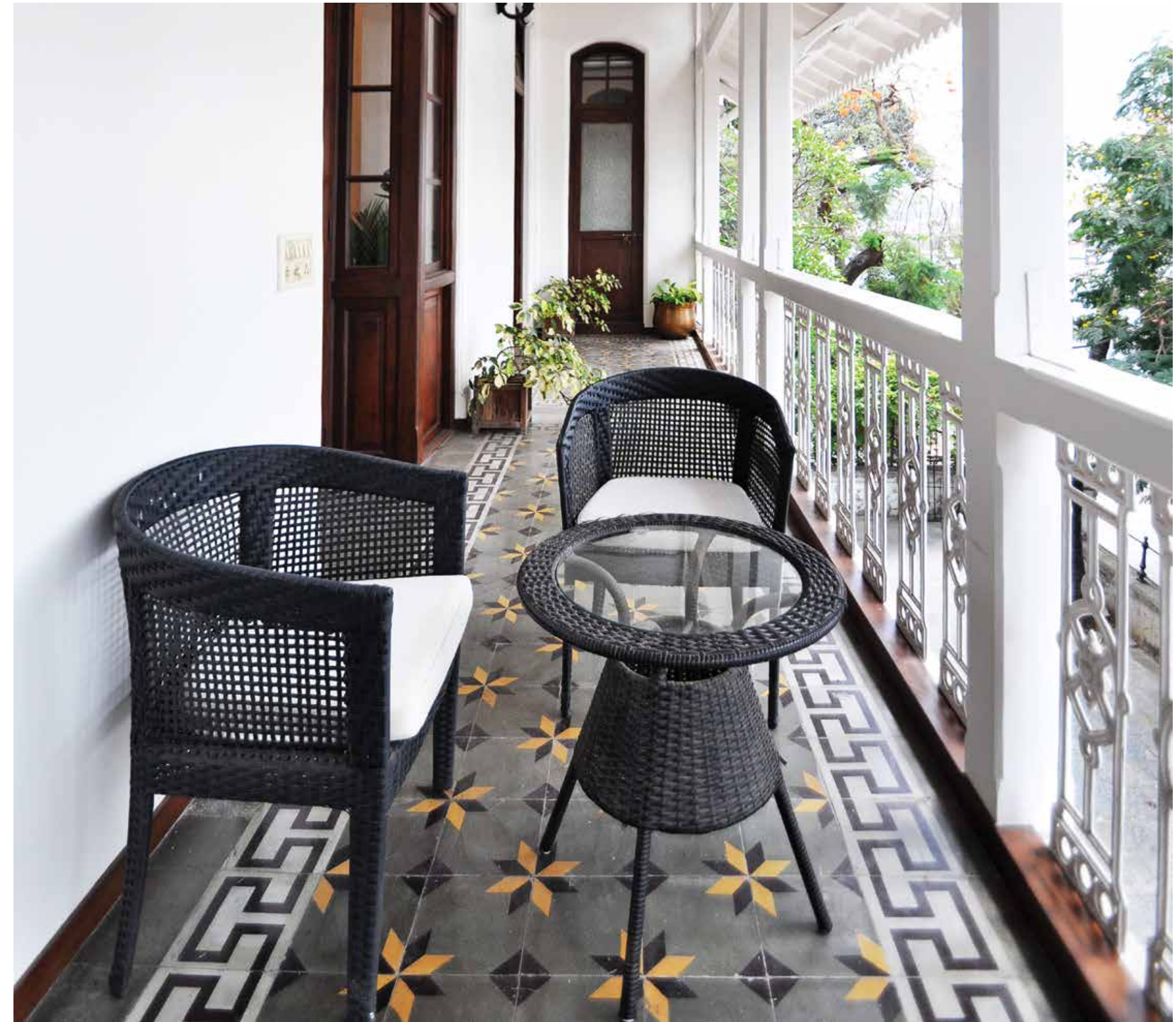

Star and diamond pattern with a border from the Heritage™ Collection in Black and Grey colours.
Photographer: Dhruva Samal.



Dignity pattern from the Heritage™ Collection at Vinod Kothari and Company, Mumbai.
Photographer: Ameya Kadam.



Hyacinth pattern from the Heritage™ Collection in Buttercup Yellow, Jaisalmer Yellow and Sunshine Yellow colours at Thomas Cook corporate office.
Interiors: late Arch. Sandhya Sawant.

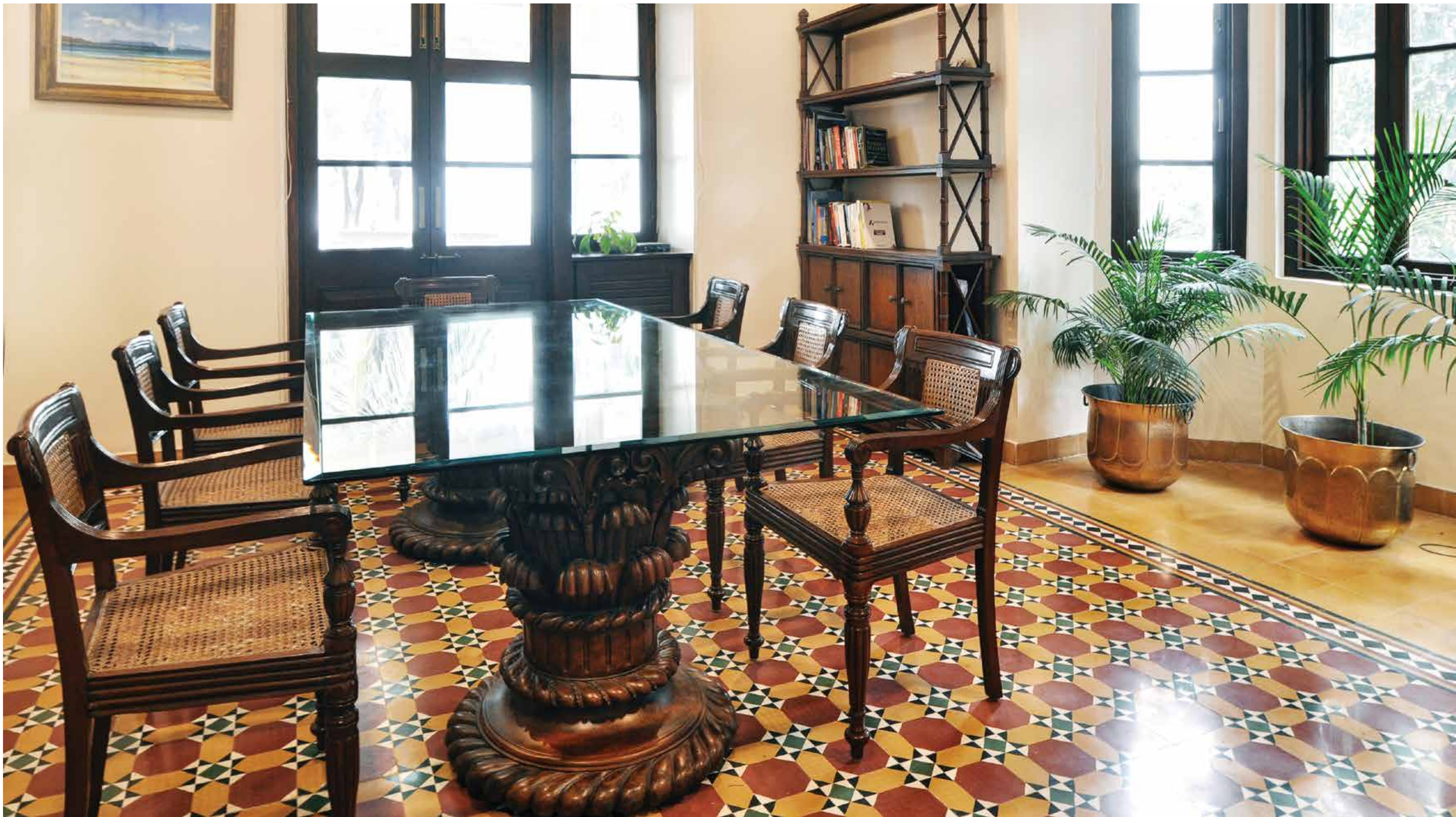

Inverlochy tiles from the Heritage™ Collection in Terracotta Red, White, Black, Dark Green, Jaisalmer Yellow colours.
Photographer: Dhruva Samal.



Cast in Situ Terrazzo in Grey and White colours at Tata Consultancy Services offices, Pune.



Cast in Situ Terrazzo in Grey and White colours at Tata Consultancy Services offices, Pune.



A cheery medley of tiles from the Heritage™ Collection at IdeaSpice Design office, Mumbai.
Interiors: IdeaSpice Design.



Le Mill Tiles from the BFT+ designer collaboration range in shades of grey at IdeaSpice Design office, Mumbai.
Interiors: IdeaSpice Design.



Le Mill design tiles from the BFT+ designer collaboration range in shades of grey at Trilegal cafeteria, Mumbai.
Interiors: Tejal Mathur Design.

MALLS, SHOWROOMS AND STORES



Classic Beauty Pattern from the Heritage™ Collection in shades of Chinese Blue and White at Kashish Infiore, Mumbai.
Interiors: Amir and Hameeda.



Star Pattern with Link border from the Heritage™ Collection in shades of Macao, Light Cream, Dark Green at a designer store by Priyadarshini Rao in Khar, Mumbai. *Interiors: Tejal Mathur Design.*



Silver Grey Unitinta™ tiles at Fab India.



Cast in Situ Premium Terrazzo in Jaisalmer Yellow, Dark Green, Deep Red with plain designer stars at Inorbit Mall, Malad.



24 Karat Multiplex has its first floor with a bubble pattern in shades of Terracotta Red, Jaisalmer Yellow, Dark Green and second floor in a sun pattern in shades of Chinese Clue, Dark Blue, Jade Green, Mint Green, Crazy Green formed by cutting **Unitinta™** tiles.



A dramatic combination of **Unitinta™** and **Crown Pattern Heritage™** in Deep Red, White, Blue Lagoon and Terracotta colours tiles at Eva Mall, Bengaluru. *Architect: Design Studio.*



Star and Diamond Pattern from the Heritage™ Collection in shades of Jaisalmer Yellow, Fawn and White at LOOKS - Unisex Salon at Mayur Vihar in Delhi. *Architect: Studio Praxis.*



A Medieval carpet from the Heritage™ Collection in shades of Jaisalmer Yellow, Chinese Blue and Sea Blue.



Hyacinth pattern from the Heritage™ Collection in shades of White, Jaisalmer Yellow and Terracotta Red used in Krsna Mehta's store in New York.



Star and Stripes carpet from the Heritage™ Collection in shades of Jaisalmer Yellow, Sunshine Yellow, Black and Terracotta Red created for Phillips Antiques showroom in Mumbai. *Interiors: Brinda Somaya.*



Cast in Situ in T2 premium White chips and Peach shades at Outhouse store in Bandra, Mumbai. *Interiors: Project 810.*



Jaisalmer Yellow and Terracotta Red Unitinta™ tiles laid at Fab India store in Fort, Mumbai.
Interiors: Heena Handa, Design Board and Shimul Jhaveri.



Sea Blue, Chinese Blue and Sicilia Crown Border from the Heritage™ Collection
at Zephyr at T2 International Airport, Mumbai.

GOVERNMENT PROPERTIES AND PUBLIC SPACES



Custom designed **Stilan® Non Slip** tiles for Ramabhai Udyan Park in Lower Parel.
Interiors: Pallavi Doke.



Railway platforms have borders of **Stilan® Non Slip** tiles.



Heritage™ Vine Border with Kotah at a Church in Goa.



Sicilia and Cream Italian slabs used at the Les Palmes lift lobby with a custom motif.
Interiors: H Carnac.



Cast in Situ restored at Kamal Mahal, Mumbai.
Interiors: H Carnac



Wooden Plank pattern from our Terra Natura™ Collection in a Garden in Mumbai.



Flora Fountain floored with **Stilan® Non Slip** tiles.



Rock finish Stilan® Non Slip tiles used at Ramabhai Udyan, Lower Parel.
Architect: Pallavi Doke.



Specially designed **Terra Natura™ with Leaf Imprints** at Ramabhai Udyan Park in Lower Parel.



A White, Deep Red and Black carpet with **Fleur border from our Heritage™ Collection** on the steps in the library at Tata Memorial Hospital, Mumbai. *Interiors: Ashok Butala*



Star design tiles with a Scallop border from our Heritage™ Collection in shades of Buttercup Yellow, Black and Terracotta Red at Bombay Natural History Society.



Inverlochy tiles from our Heritage™ Collection in Jaisalmer Yellow, Terracotta Red, Dark Green, White and Black used in the passage of the Sunaprantha at Althino, Panjim, Goa. *Interiors: Lotus Studio.*



The footpath of Bombay House with **Stilan® Non Slip tiles**, reflecting the quality consciousness of the house of TATA.

SCHOOLS



Inverlochy pattern from our Heritage™ Collection in shades of Black, Terracotta Red, Jaisalmer Yellow and Dark Green at Cathedral School, Mumbai. *Interiors: Somaya and Kalappa Consultants*

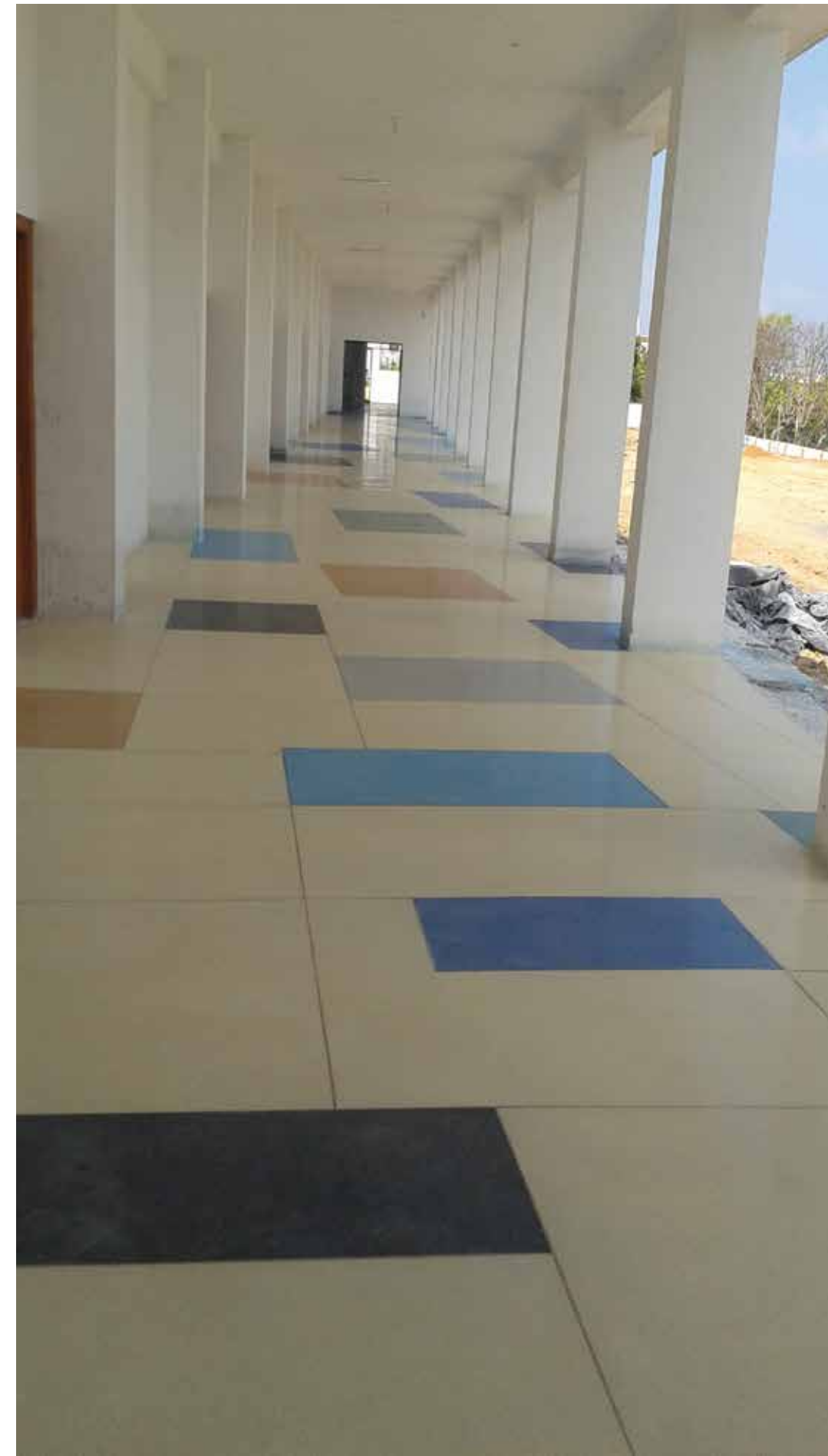

Cast in Situ in Light Cream, Black, Sea Blue, Chinese Blue and Jaisalmer Yellow colours used for the walkway outside students classrooms at RMT International School, Chennai.



The library with Black and Deep Red **Cast in Situ Terrazzo** floor at Ashoka University, Delhi.
Interiors: Abaxial Architects.

CLUBHOUSES



Unitinta™ Tiles in Terracotta Red and Windmill pattern from our Heritage™ Collection as center motif created at CP Clubhouse, Nagpur.



**Unitinta™ Tiles in Terracotta Red and Geometric border from our Heritage™ Collection
CP Clubhouse, Nagpur**



Cast in Situ Terrazzo Tiles, Cream Italian on Beige with Brass strips in Antara Senior Living Clubhouse.
Interiors: Lotus Design Studio.



Inverlochy tiles from our Heritage™ Collection at the Neelkanth Heights clubhouse at Thane.
Interiors: Arun Kumar.



A striking combination of Heritage™ and Unitinta™ tiles for Kasauli Club.
Interiors: Namita Singh

BATHROOMS AND KITCHENS



3D pattern from our Heritage™ Collection in the bathroom of a private residence, Mumbai.
Interiors: Alice von Baum



Le Mill from our BFT+ designer collaboration range in a bathroom of a private residence, Mumbai.
Interiors: Ashish Shah.



Lace pattern from our Heritage™ Collection in Macao and Light Cream in the bathroom at Mamagoto restaurant in Mumbai. *Interiors: Neel Gupta*



Sunshine pattern from our Heritage™ Collection in Blue Lagoon, White and Grey for the washroom walls and the floor at Indigo Live Music Bar, Bengaluru.



Checkerboard of Heritage™ Collection in a bathroom in shades of Chinese Blue, Mint Green, Grey and Kotah Green used in a Goan home. *Interiors: Lou Lou.*



Macao, Sicilia, White, Dark Green, Blue Lagoon coloured **Daisy pattern from the BFT+ designer collaboration range.** *Interiors: Alice von Baum.*

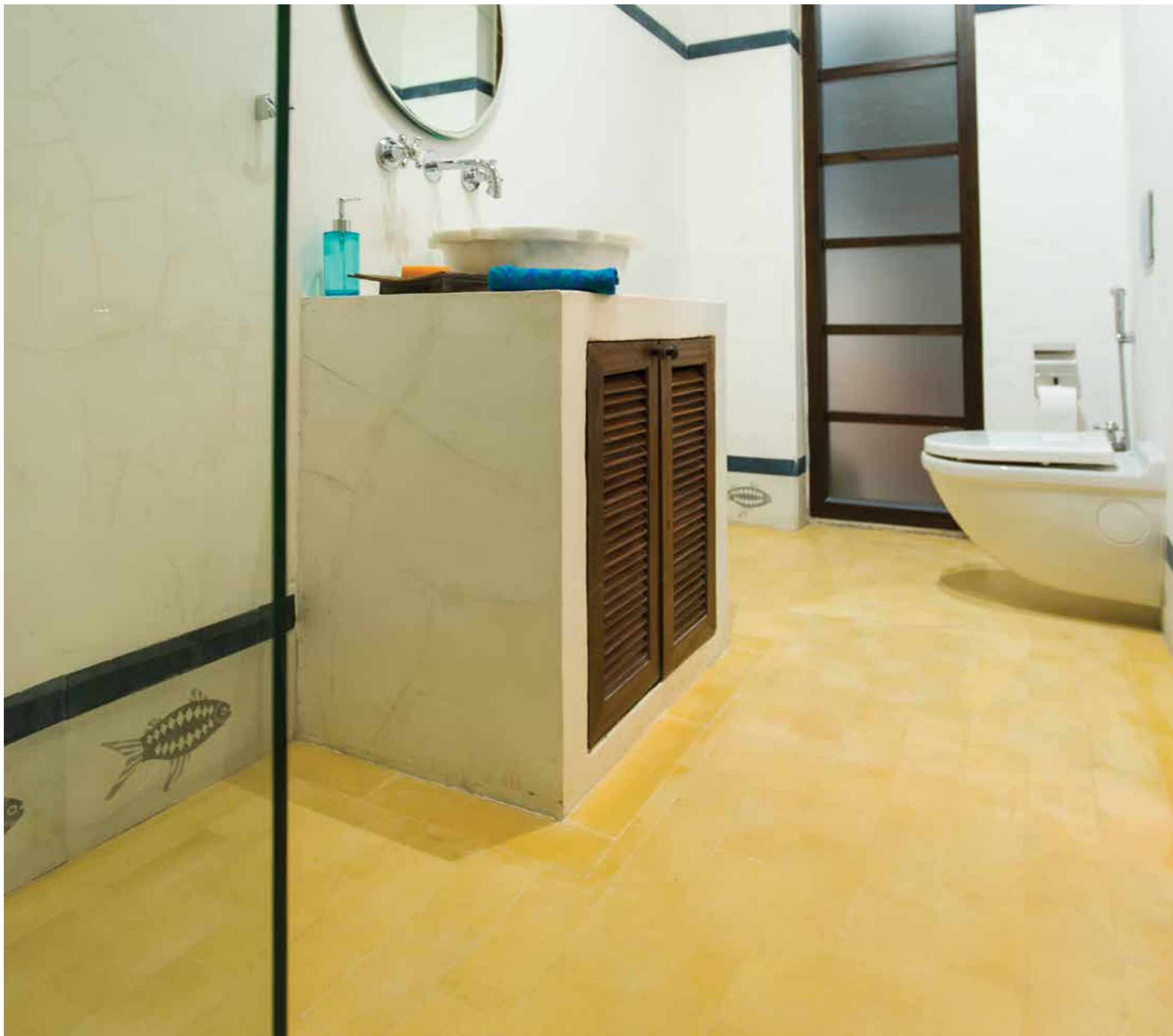

Fish border from our BFT+ designer collaboration range with Sunshine Yellow Unitinta™ tiles in a bathroom of a private residence at Worli, Mumbai.
Interiors: Alice von Baum



Chinese Blue and White Unitinta™ tiles in a bathroom.
Interiors: Lou Lou



Royal Garden of Heritage™ Collection in a bathroom in shades of Blue Lagoon, White and Grey at Indigo Live Music Bar, Bengaluru



Big Hexagons in Cu Super in a bathroom.



Shamrock pattern of Heritage™ Collection in a bathroom in shades of White, Sicilia and Chocolate at Metews hotel Panjim, Goa. *Interiors : Lou Lou*



Classic Beauty of Heritage™ Collection in a bathroom in shades of Macao and Light Cream.



Inverlochy of Heritage™ Collection fit in with the theme of this kitchen in Bangalore.
Interiors: Sachi Gupta.



A rich carpet of Classic Beauty of Heritage™ Collection.
Interiors: Flamingo Interiors.



Black, Grey and White Geometric pattern of Heritage™ Collection in a bathroom of NRI, a restaurant in Mumbai. *Interiors: Architectural Corner*

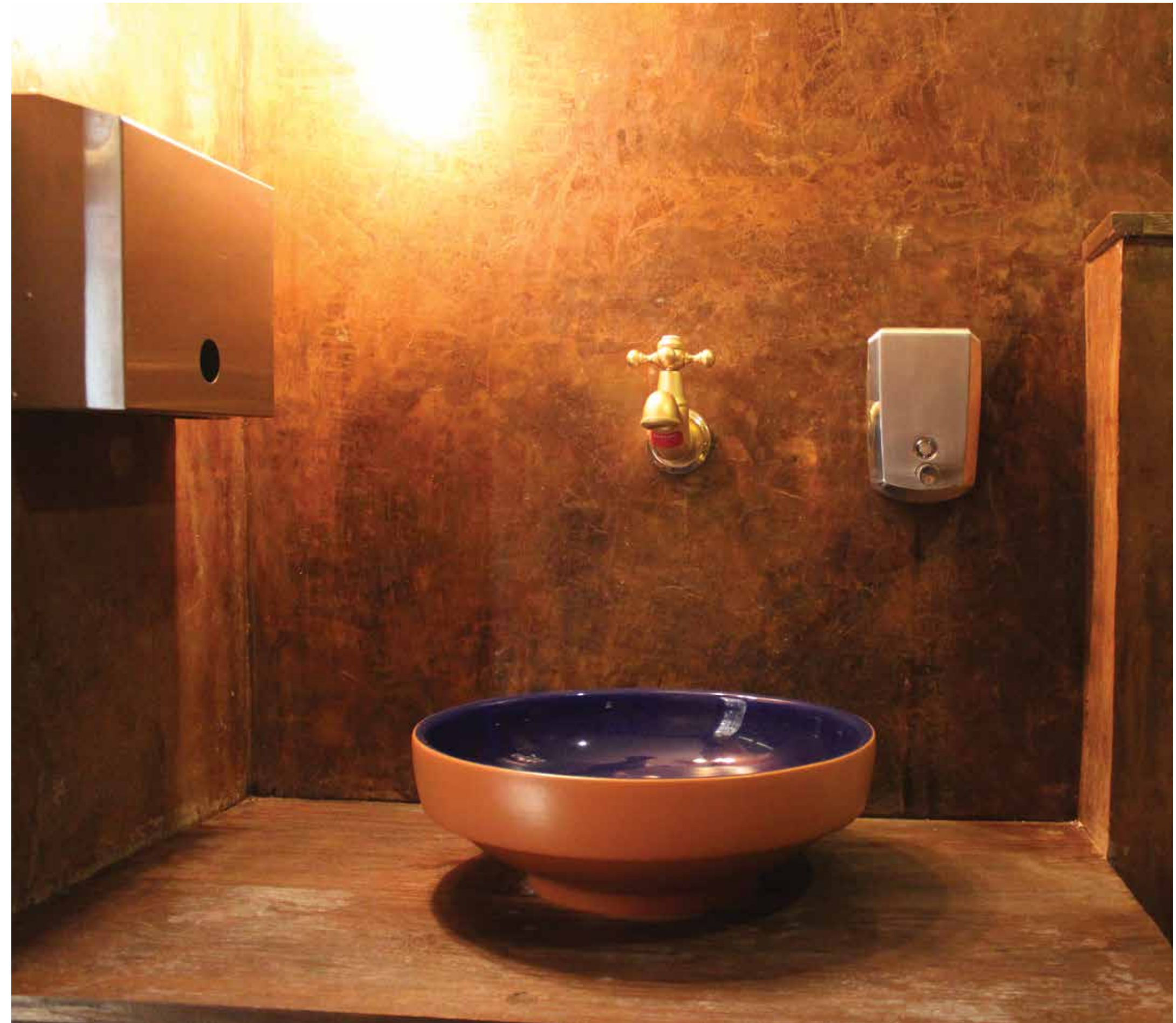

Cola finished Acid stained concrete used at Claridges Dhaba, New Delhi.

CONCRETE FURNITURE AND OBJECTS



Vassoio



Candela



Concha



Mini Tetra pod



Periwinkle



Gemini

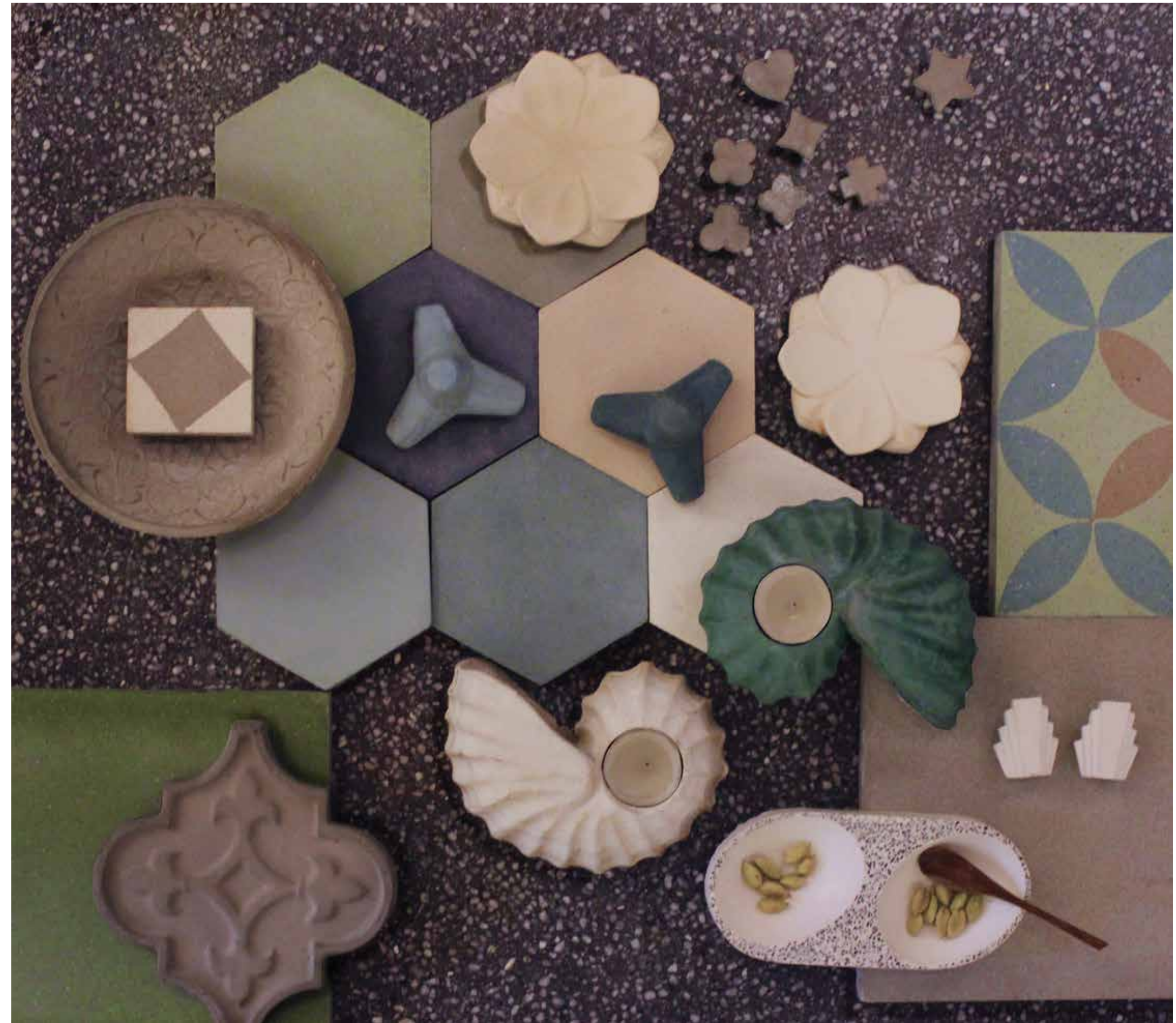

Collection of BFT Products.



Concrete Lounge Chair with metal strip.



Terrazzo Table Top set in with Fibre Optics.



ArmChair



2 seater bench



Concrete Table Top. Designed by Ravi Vazirani Design Studio



A white cement terrazzo table top with Red Aventurine and Red Jasper stone chips and our signature Pink, Red and Verona Red chips.

AWARDS



Winner of UNESCO 2005
Bhau Daji Lad Museum, Mumbai

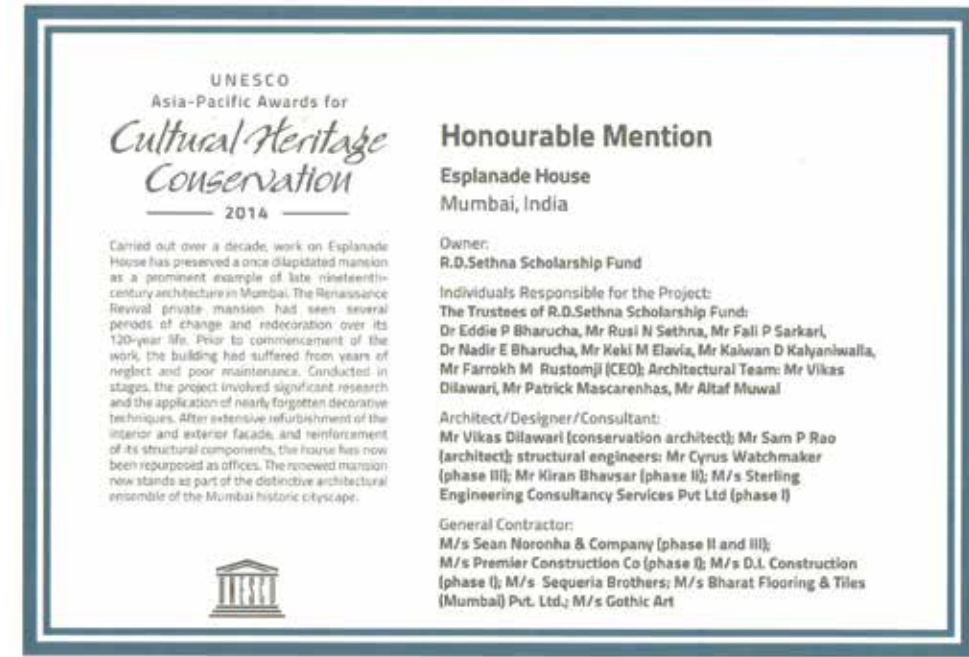

Winner of UNESCO 2014
Esplanade House, Mumbai



EDIDA 2013
Winner of Elle Deco International Design Awards
The Library House, Bengaluru



Winner of UNESCO 2013
The Royal Bombay Yacht Club, Mumbai



EDIDA 2015
Winner of Elle Deco International Design Awards (EDIDA) 2015 for BFT's Japanese Line from BFT+ Tiles Range designed by Sian Pascale

FLOOR IT



FloorIT™ is our floor simulator with Heritage™ designs and colour combinations where you can create layouts, fill colours in the patterns and to see how your floor will look once ordered.



**Sign Up for FloorIt
on our website**

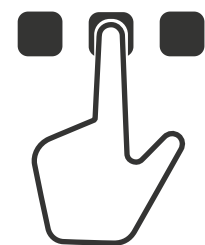

**Select a tile from
our collection**

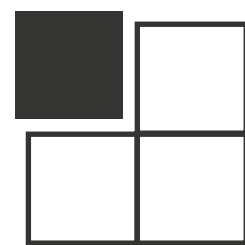

**Change the colours
and patterns**

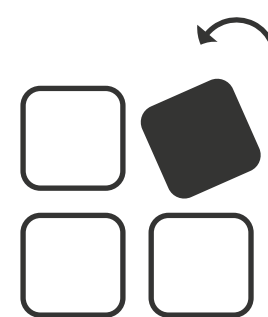

Lay the tiles

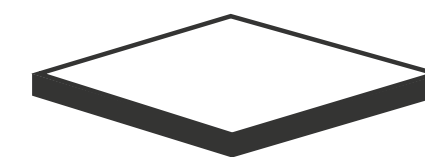

View the floor in 3D



**Save and download
image file**